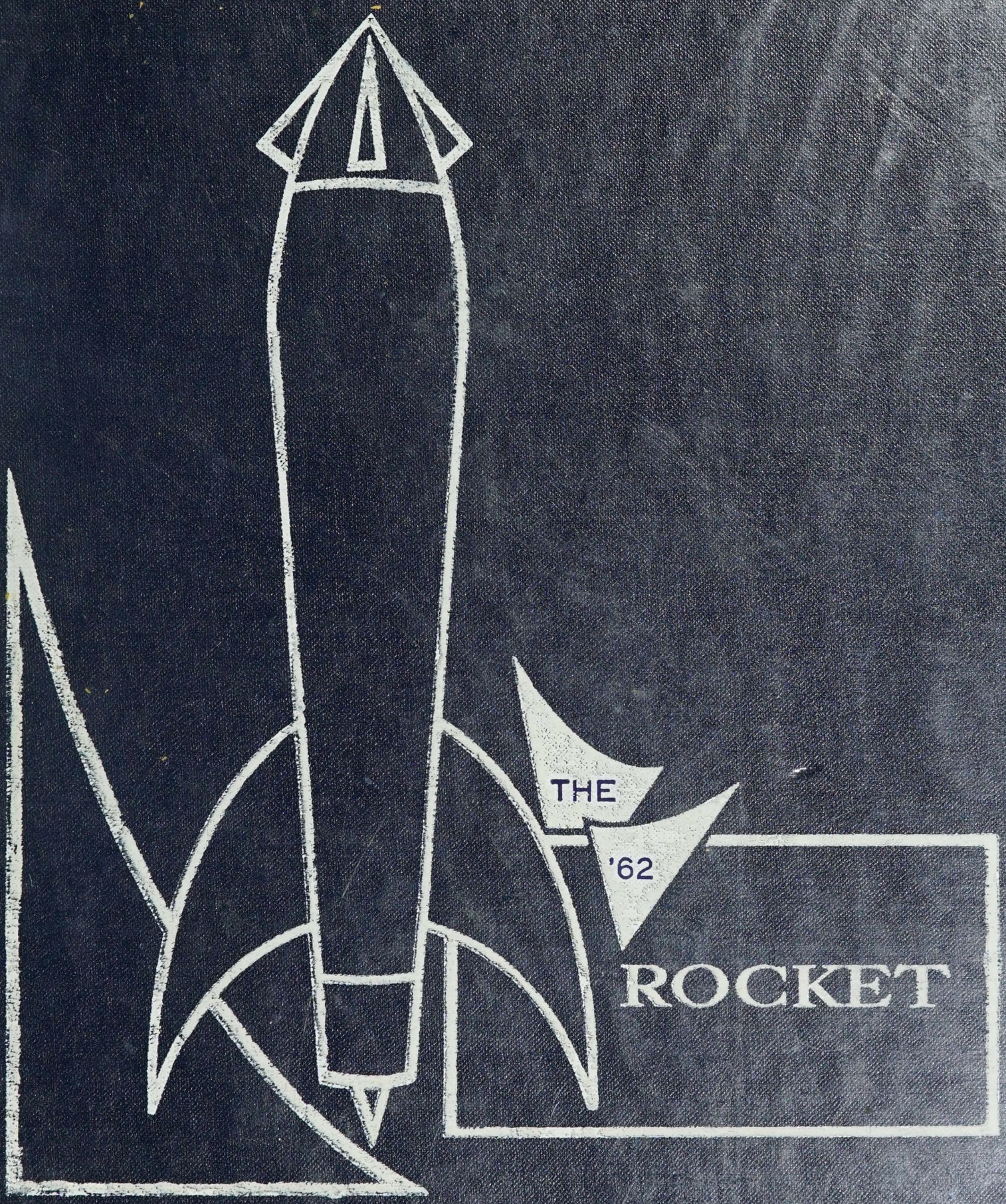

DR. CARL FORSYTH

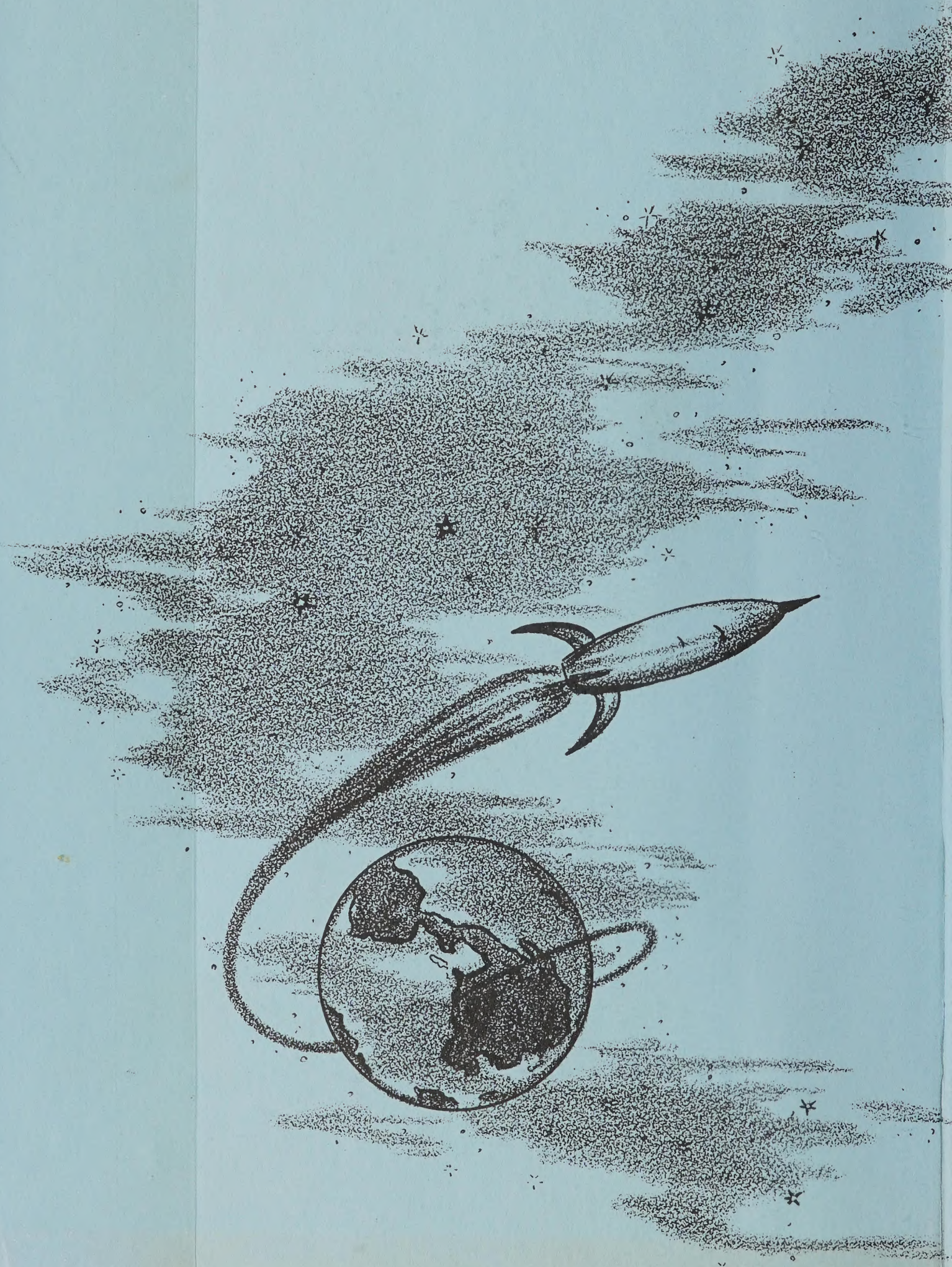

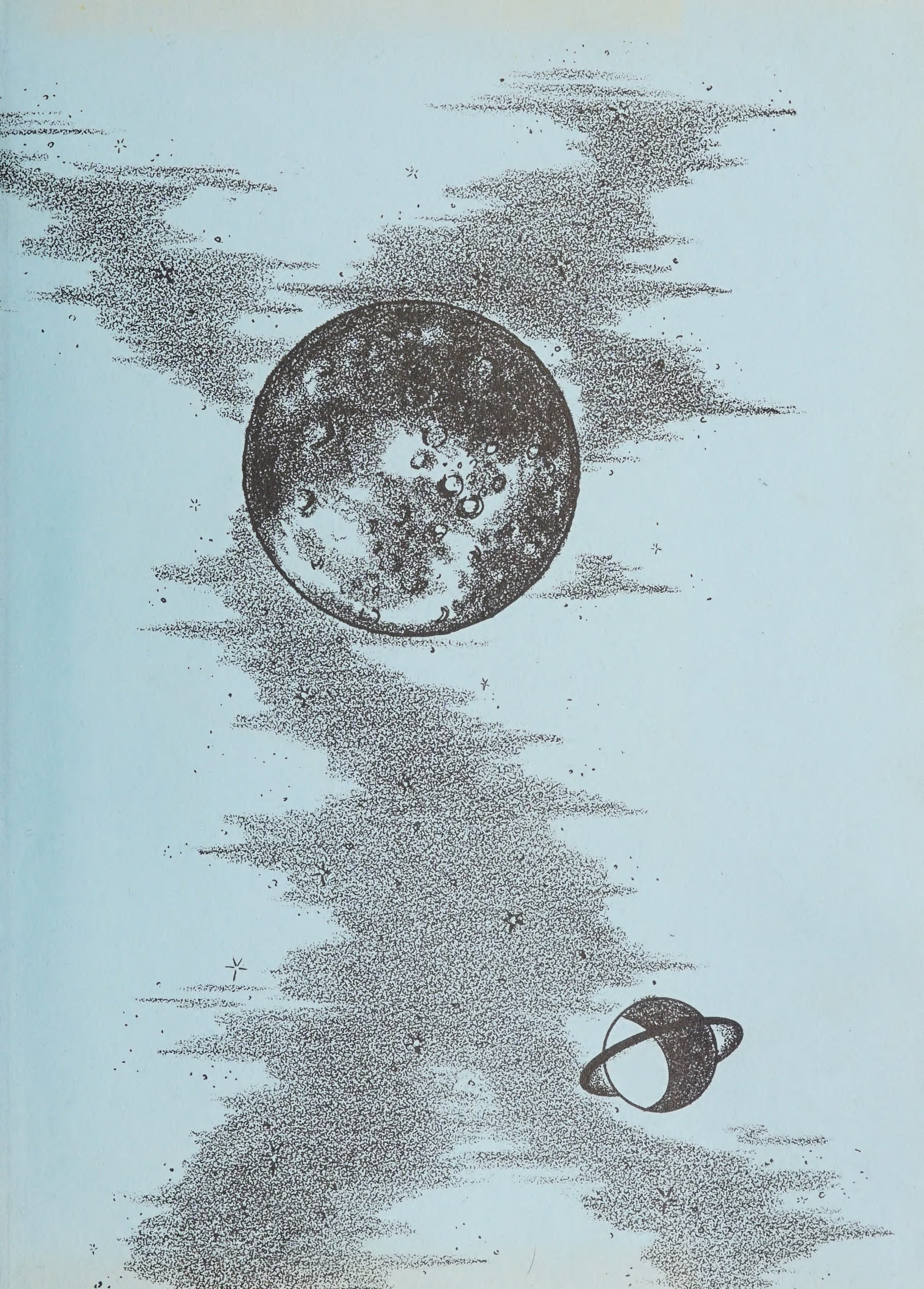

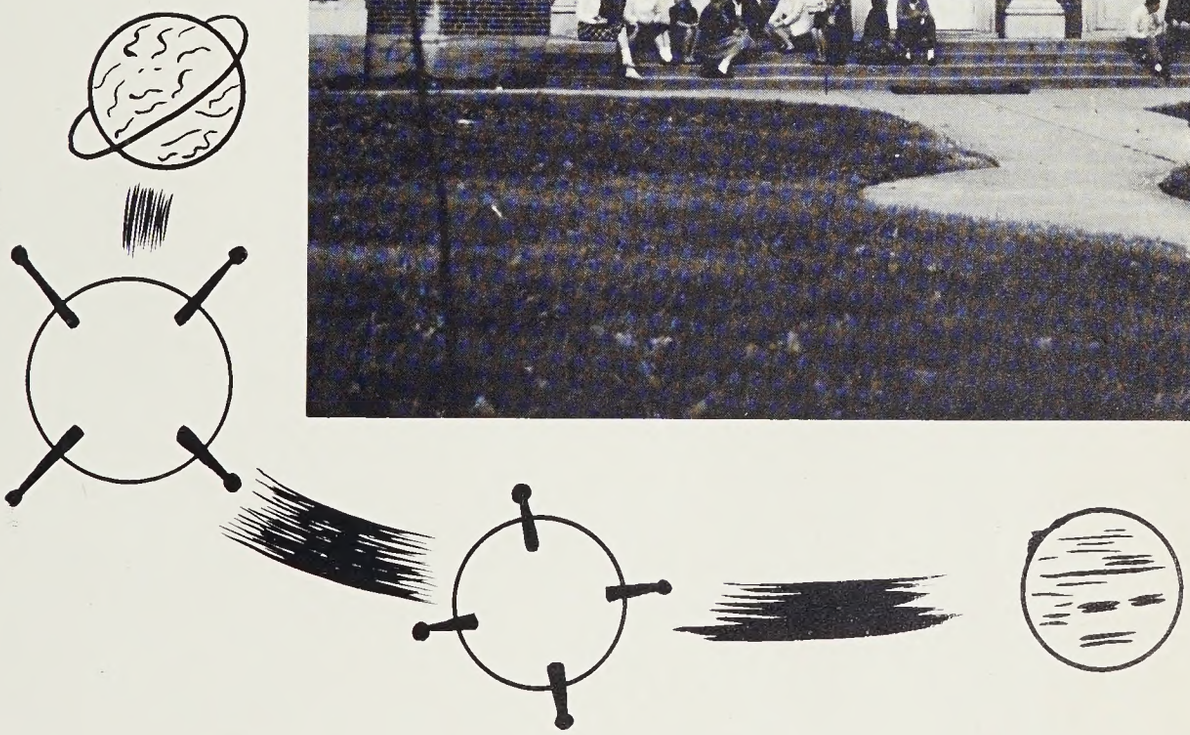

Launching a

NEW YEAR . . .

A New Year As Recorded In . . .

THE 1962 *Rocket*

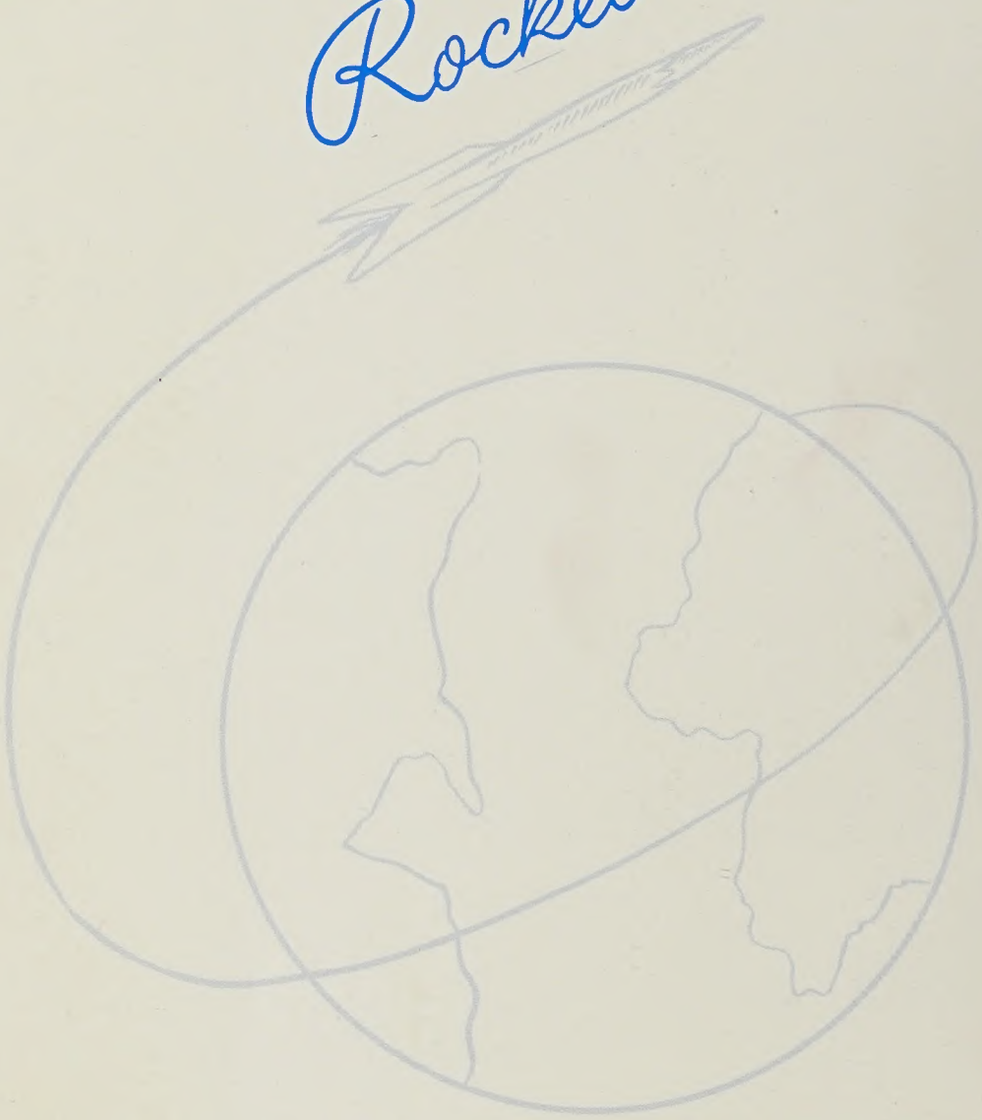

Published by

The Annual Staff Of

ROXBORO HIGH SCHOOL

Roxboro, North Carolina

As We Come of Age . . .

We Learn Through

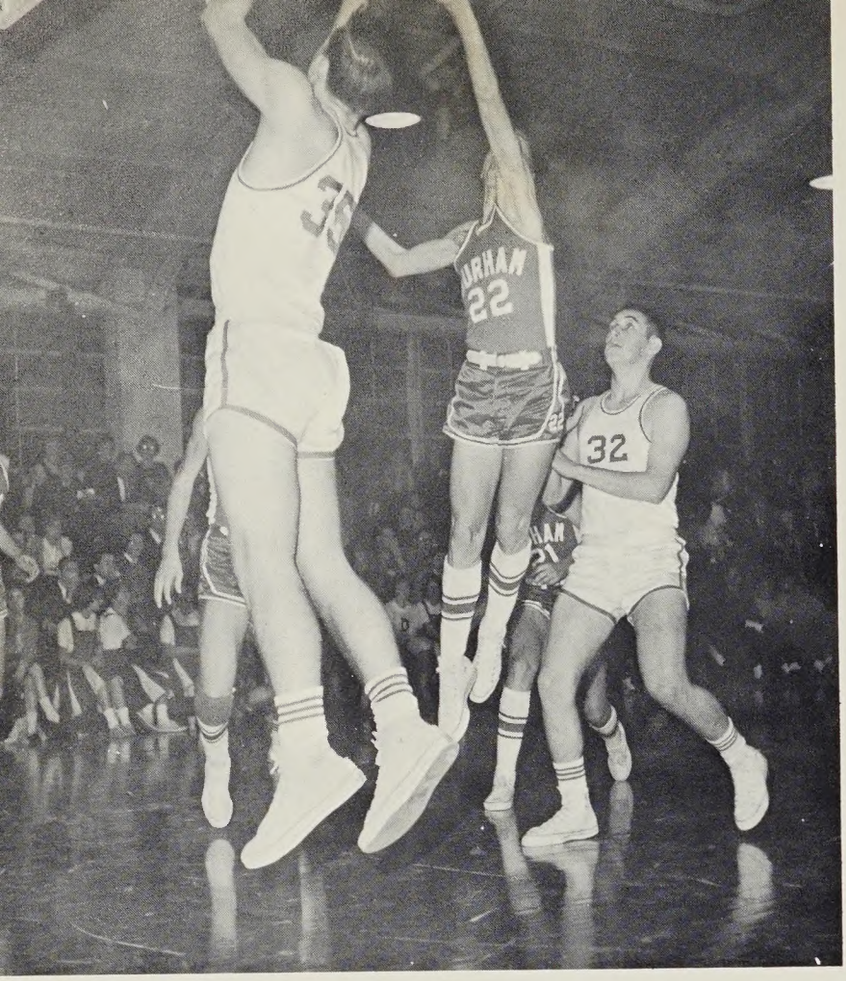

Fred jumps for a rebound during the game with Durham.

Mr. McDuffie teaches the economic students the importance of consumer education.

The library provides literature to read and a quiet place in which to study.

Exploring New Fields of Knowledge . . .

Students help the cheerleaders decorate the goal posts.

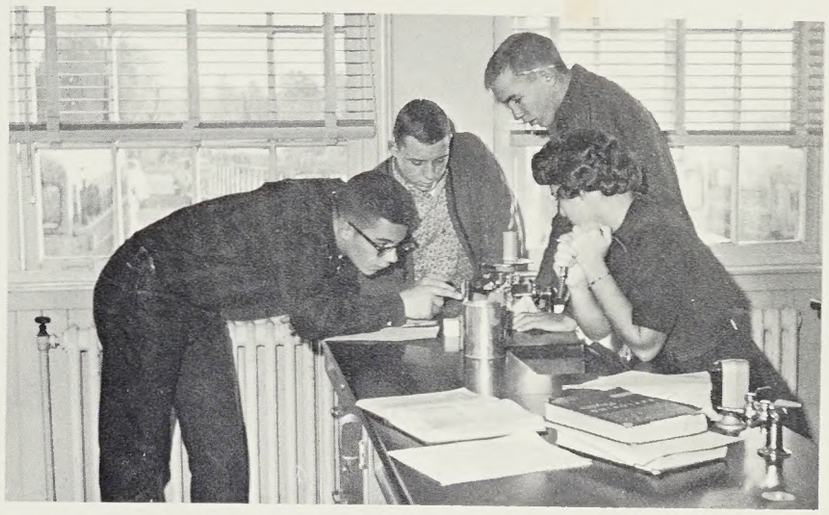

John, Kent, Butch, and Susan concentrate on experiment during physics lab.

The cheerleaders cheer the undefeated Rockets onto the field.

FOREWORD

Launching a new year . . . falling leaves . . . strolling students . . . new discoveries . . . knowledge gained through guidance of others . . . confidence . . . progress . . . individuals seeking leadership and a sense of belonging.

We Develop Through Practicing Better Sportsmanship

DEDICATION

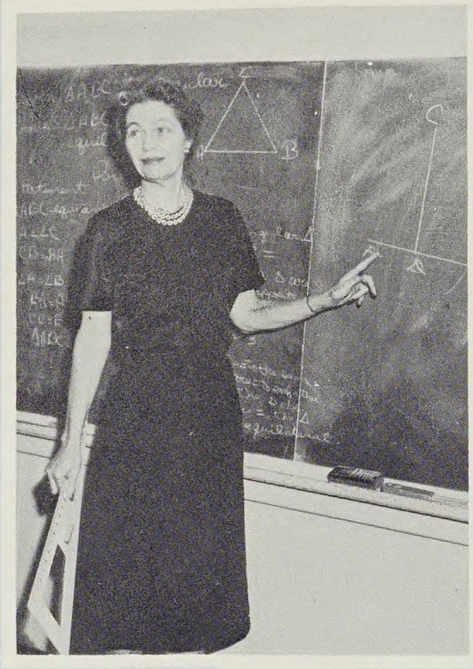

Through the years the students, the faculty, and the staff of Roxboro High School have grown to love and respect you because you have given graciously of your time to our school. As a result of your devotion, kind encouragement, and patience, we come to realize our true abilities and to develop them to their fullest.

In gratitude and recognition for all that you have done for our school, we dedicate the 1962 ROCKET to you,

MRS. VIRGINIA H. WELDON

CONTENTS

Education 10

Personalities 20

Participation 80

Competition 106

Highlights 132

Selection 144

The junior and senior student council representatives discuss plans for College Day.

The Jr.-Sr. reception marks the beginning of an enchanting night.

The cheerleaders lead a rousing pep rally for the Henderson game.

We Mature Through Sharing Social and Extra-Curricular Activities . . .

The future teachers plan for their next Monday night covered-dish supper.

LAUNCHING A NEW YEAR . . . a year meaning not just a passage of time, but a step forward in our growth . . . a year filled with social and extracurricular activities . . . School Spirit Week . . . rousing pep rallies . . . the unforgettable Christmas Dance . . . the clubs and the football games . . . a year enriched with the determination to achieve higher scholastic attainments.

We Prepare

Butch leads the induction ceremony for the new Key Club members.

To Answer the Challenges of the Future

Brenda and John realize that their high school years are coming to an end.

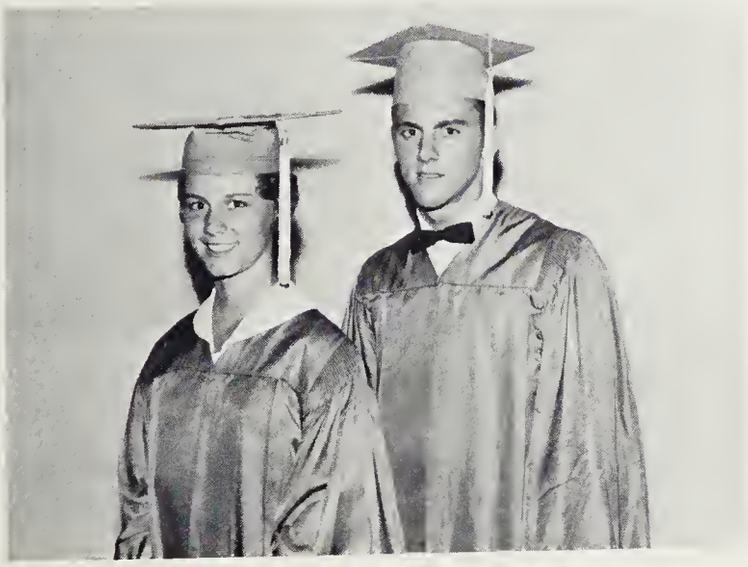

As we stand on the threshold of a new year, familiar faces remind us of friendships we will never forget. These are among the joys that will remain in our memories of Roxboro High School.

by Attending ROXBORO HIGH SCHOOL

Grading exams . . . assigning term papers . . . guiding the students in preparation for the future . . . sponsoring and advising the various clubs . . . participating in R.H.S. activities.

Education

R. B. Griffin
Superintendent of Person County
Public Schools

Roxboro High School should be grateful for its devoted faculty and staff, its administrative leaders, and its board of trustees.

Administrative Leaders . . .

Mr. Walter S. Rogers
Principal of Roxboro High School

They make our school run smoothly in order that we may receive the best preparation for our future.

Mrs. Mary Winder Holeman
Secretary to Principal

Mrs. Rachel B. Brown
W.C.U.N.C.
A.B.
English I, Sponsor of Freshman Class

Mrs. Grace O. Clayton
Greensboro College, Duke University
A.B.
English III, Guidance Counselor

Mrs. Ethel B. Knight
Elon College
A. B.
English II, III

Mrs. Peggy T. Parker
Flora Macdonald College, U.N.C.
A.B.
English I, II, Annual Advisor

Mrs. Irene G. Street
Sullins College, Queens College
Librarian

Miss Frances H. Walser
Peace College, University of Michigan, U.N.C.
Liberal Arts
English III, IV, Sponsor of Tri-Hi-Y

Instruct and Guide Us

Students enjoy Mr. McDuffie's summer school class.

Mrs. Berger prepares the Glee Club for the annual Christmas Concert.

They Lead Us . . .

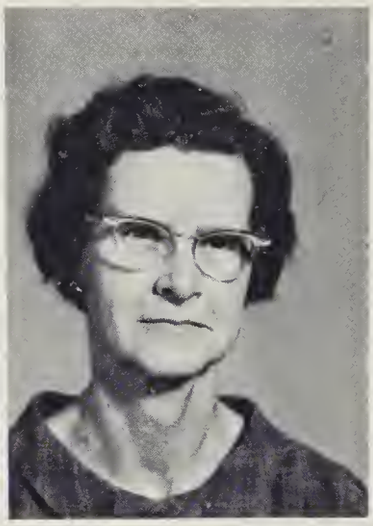

Mrs. Della D. Crowell
Salem College, W.C.U.N.C.
A.B.
Algebra I, II, Sponsor of Senior Class

Mrs. Annie Belle Duncan
Longwood College
B.S.
General Math, Algebra I, Trigonometry, Solid Geometry, Student Council Advisor

Mrs. Mary F. Edens
Milligan College
A.B.
Biology, Sponsor of Cheerleaders

Mrs. Nell C. Hamlet
W.C.U.N.C., Duke University
B.S., M.A.
General Science, Chemistry, Physics, Sponsor of Science Club and Sophomore Class

Mrs. Sue B. McWhorter
Iowa State University, Ouachita College
B.S., M.S.
Home Economics I, II, III, Sponsor of F.H.A.

Mrs. Virginia H. Weldon
Duke University
A.B.
English I, Plane Geometry, Dean of Girls, Sponsor of F.T.A.

Mr. Fred E. Bishop
Duke University, U.N.C., Wake Forest College
B.A., M.A.
Distributive Education, Sponsor of Junior Class and National Honor Society, Financial Advisor for Annual and Newspaper

Mrs. Elsie Harris
E.C.C.
A.B.
Typing I, General Math, Counseling

Mr. P. Waldo Hawkins
N.C. State
B.S., M.S.
Vocational Agriculture I, II, III, IV, Sponsor of F.F.A.

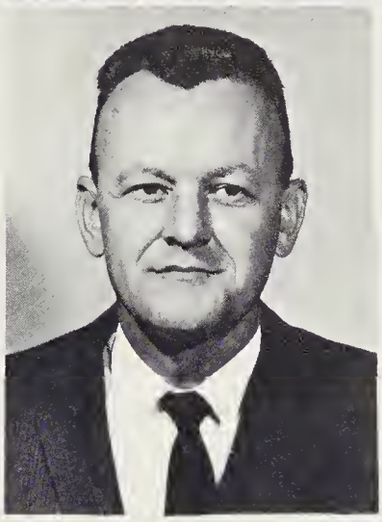

Mr. Albert L. Hendren
Chicago University, Duke University, East Radford Teachers' College, Ferrum College, N.C. State, U.N.C.
A.B., M. ED.
Carpentry

Not Pictured

Miss Gertrude M. Holt
Boston University, State Teachers' College, Mass.
B.S.
Bookkeeping II, General Business, Typewriting II

Mr. T. Upton Horton
University of Idaho, University of Tennessee, Western Carolina College
B.S.
Business Arithmetic, Business English, Shorthand I and II

and Open Doors to Our Future

The students stand as the seniors march into the auditorium.

Mr. Rogers, Mr. McDuffie, and Betsy make a list of the donated hospital gifts.

They Sponsor Our Clubs . . .

Mrs. Mary Earle Berger
Greensboro College
B.M.
Civics, Glee Club, "A" Chorus

Mrs. Rosalie P. Gates
Duke University, Greensboro College
A.B., M.A.
Modern World History, U.S. History

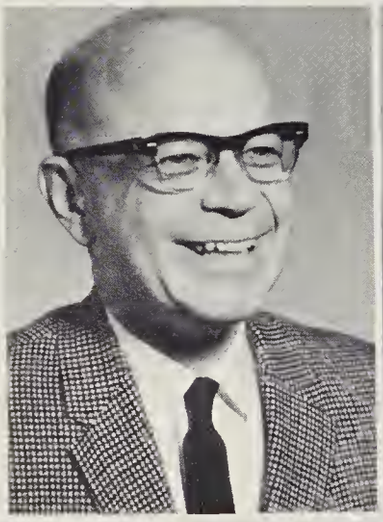

Mr. Jack B. McDuffie
U.N.C., Wake Forest College
B.S., M.S.
Civics, Economics and Sociology, U.S. History, Student Council Advisor

Mrs. Ann M. Morris
E.C.C., Sorbonne, Universite de Paris
A.B., B.S.
Economics and Sociology, French I, II

Mrs. Mildred S. Nichols
Duke University
A.B., M.A.
English IV, Latin I, II, Public Speaking

Mr. Paul Vittur
Miami University, U.N.C.
Band Director

Mr. James K. Edens
Milligan College, U.N.C.
B.S.
General Science, Athletic Director, Basketball Coach, Physical Education

Miss Lou Ellen Flowers
E.C.C.
B.S.
Business Arithmetic, Girls' Basketball Coach, Physical Education

Mr. John E. Morris
Duke University, U.N.C.
A.B.
Physical Education, U.S. History, Football Coach

Mrs. Berger's "A" Chorus prepares to sing a song of American heritage.

and Participate in Our Activities

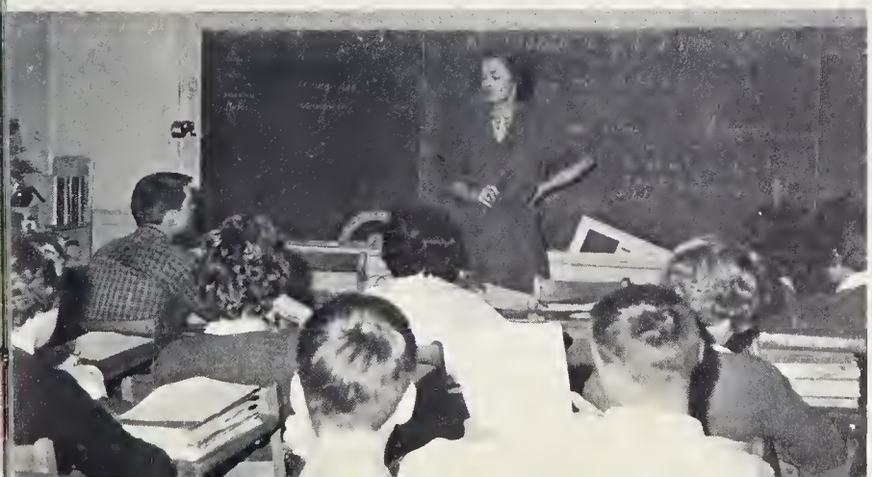

Mrs. Weldon explains the relationship of a circle and a chord during her 7th period geometry class.

The BUS DRIVERS assume a great responsibility for the students' when they accept their job. They include the following: Martin Brann, Bary Clayton, Wayne Clayton, Steve Daniel, Buddy Hall, John James, Linwood Montgomery, H.L. Newton, Mark Wrenn, Leroy Buchanan, Bernell Duncan.

These Personalities Transport Us . . .

Students hurry to their buses at the 3:00 bell.

While waiting for their lunch, students socialize in the lunch line.

Mrs. Janie W. Aiken, DIETICIAN, plans the preparation of meals.

Mrs. Audry Thomas, Mrs. Janie Aiken, Mrs. Alma Brewer, Mrs. Dunevant, Mrs. Maxie Johnson, Rebecca McMahon, and Elizabeth Brown prepare and serve our meals.

Serve Us and Keep Our School Clean

Our CUSTODIANS, Laura and J. P. Allen, are faithful to their duty of keeping our school clean.

Exchanging class rings . . . waiting in the lunch line . . . pushing through crowded halls . . . missing the bus . . . completing a term paper . . . looking forward to the weekends . . . dozing in class

Personalities

Senior Class Officers

President--Earl Bradsher
Vice-President--Susan Richmond

Treasurer--Carole Bradsher
Sergeant-at-Arms--Jack Hester

Our Senior Year . . . the

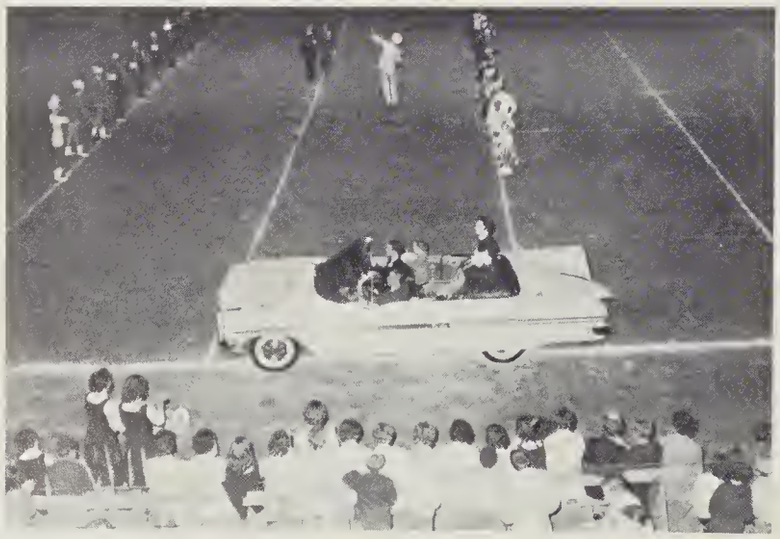

Queen Brenda rides across the football field during Homecoming festivities.

Harold lights the bonfire.

LYNDA LOU ABBITT

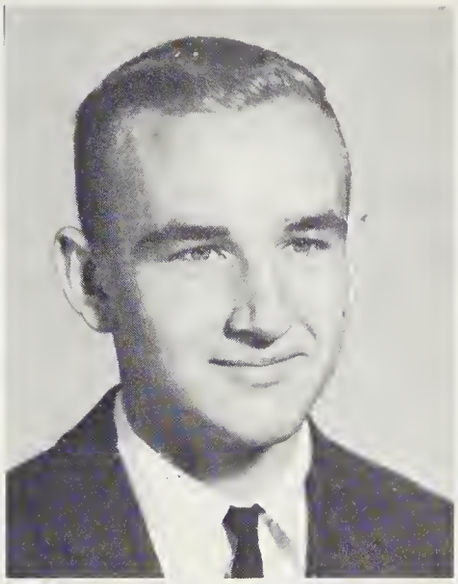

ALVIN YANCEY ALLEN, JR.

MARY JANE BARNETT

"You're the best Big Blue," the students yell.

Realization of . . .

HAYWOOD STUART BARNETTE

ANDREW JACKSON BOHANON

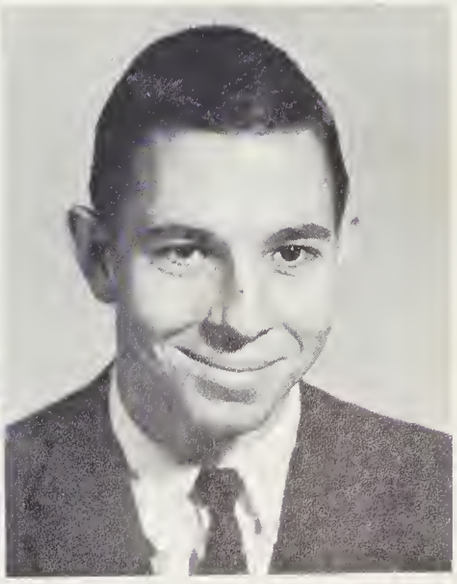

ARCHIE CARVER BOHANON

Jr.-Sr.--an "Evening in Paris."

Twelve Years of

BRENDA GENEVA BOWES

CLAUDIA JEAN BRADSHER

EARL EGBERT BRADSHER, III

NANCY CAROLE BRADSHER

BRENDA GAY BRANDON

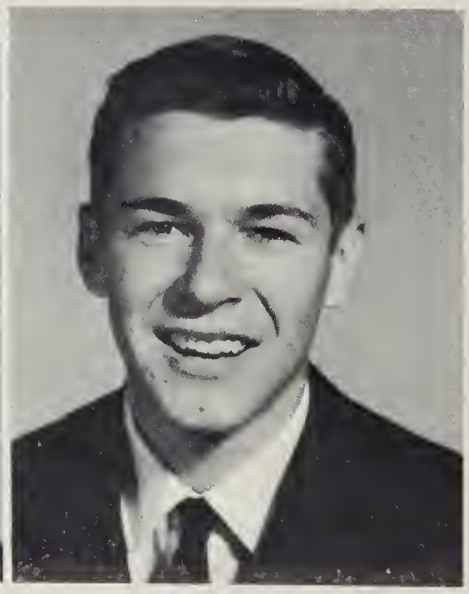

CARL MARTIN BRANN

RUBY ALICE BRANSCOME

BARBARA ANN BRENDLE

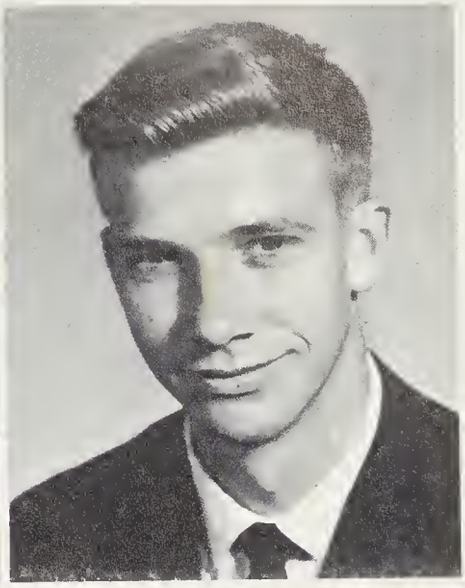

WADE DOUGLAS BRIGGS

BRENDA BAYNES BROOKS

CHARLES FRAZIER BROOKS

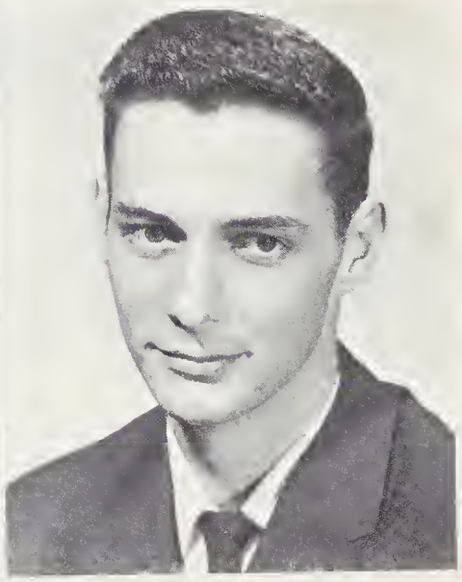

LEROY BUCHANAN

Striving and Dreaming

The guests pass through the receiving line at Jr.-Sr.

Not Only a Record

John portrays "Onion John" in a chapel program.

SARAH VIRGINIA BULLOCK

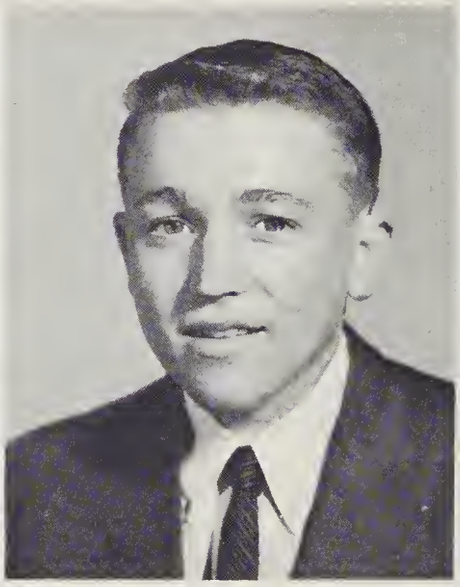

JOE DALLAS CARVER

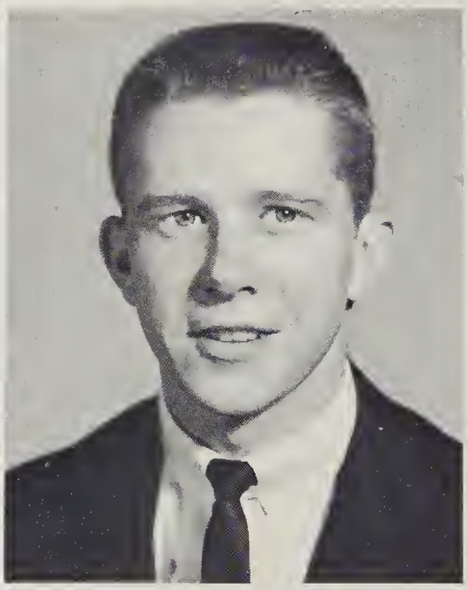

MARION SAMUEL CARVER

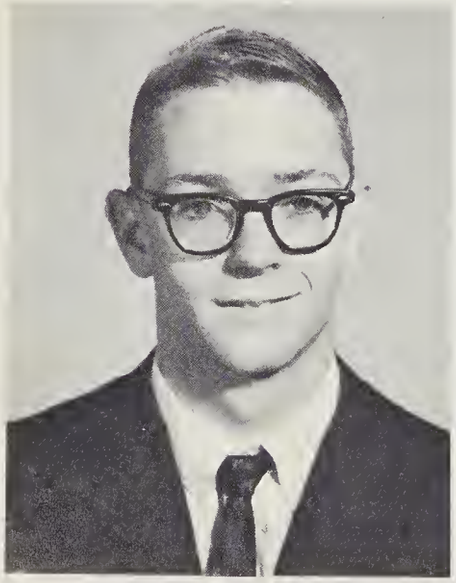

WALTER WEBB CHADWICK, JR.

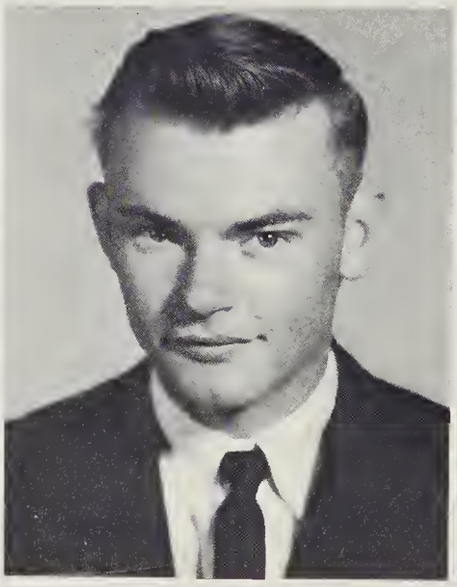

JOHNNIE WILLIAM CHAMBERS

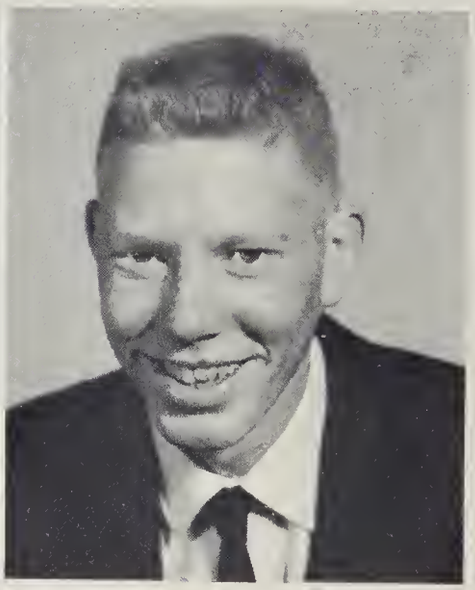

AUBREY YANCEY CLAYTON

# of Our Year . . .

Butch speaks to the Key Club.

BARRY QUINTON CLAYTON

BETSY EVONNE CLAYTON

BRENDA SUE CLAYTON

CHARLES RANDALL CLAYTON

GERALDINE CLAYTON

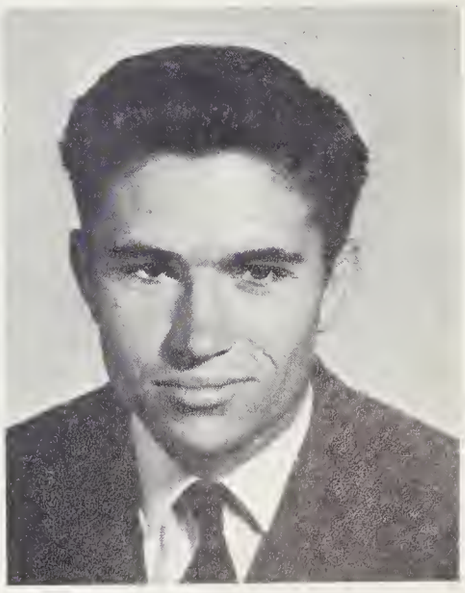

JOHN WAYNE CLAYTON

LARRY WAYNE CLAYTON

LINDA CAROLE CLAYTON

MARIAN PAULETTE CLAYTON

MICHAEL BRUCE CLAYTON

WAYNE LEE COLE

LINDA CAROLYN CRABTREE

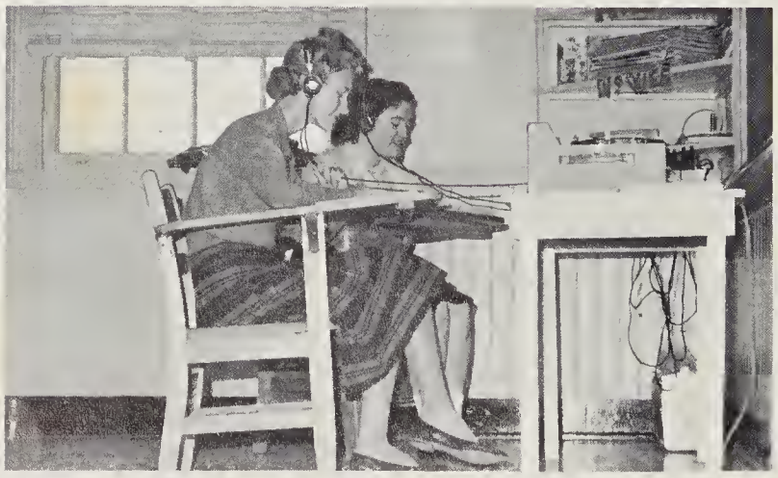

Barbara and Phyllis find the French lab fascinating.

but also an

SUZANNE WINSTEAD CRAVEN

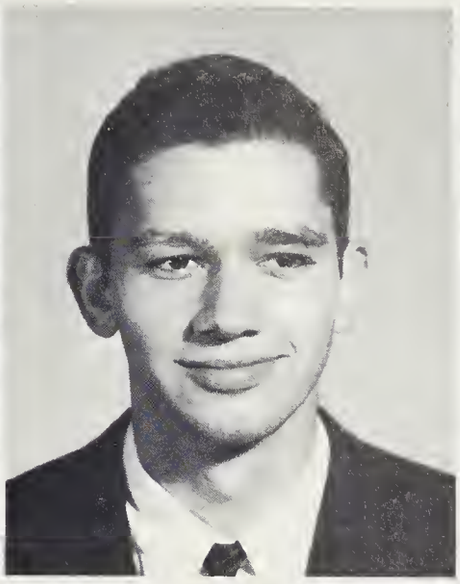

NORMAN ROGER CRUMPTON

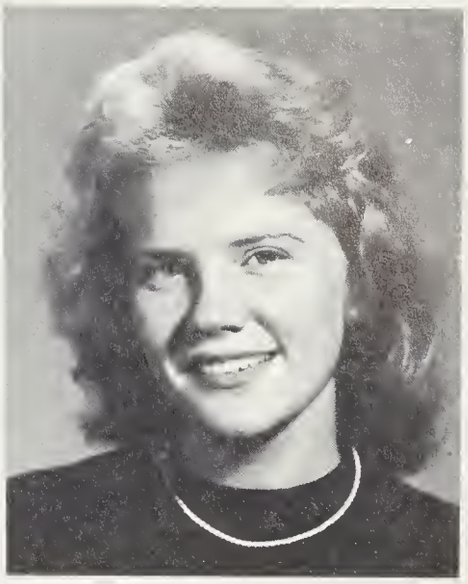

MARY LEE CULLEY

SYBIL MARRINER CURLES

JAMES EDWARD DALLAS

DIANA GWEN DANIEL

Interpretation of Life at R. H. S.

Mrs. Duncan's trigonometry students study graphs.

Happy and Sad

Thrills and spills are experienced at the football games.

FAYE EILEENE DANIEL

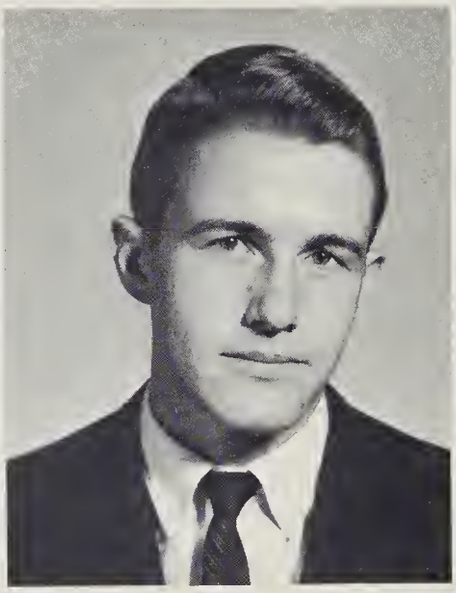

STEVE TALMAGE DANIEL

JOHN RICHARD DAVIS

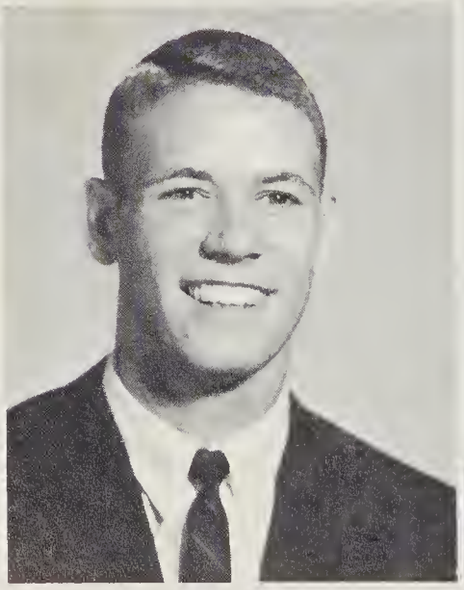

SIMEON BENTON DAVIS

VIVIAN KAY DAY

BERNELL ARON DUNCAN

RONNIE ELLIS DUNKLEY

GOLDIE ANN DUNN

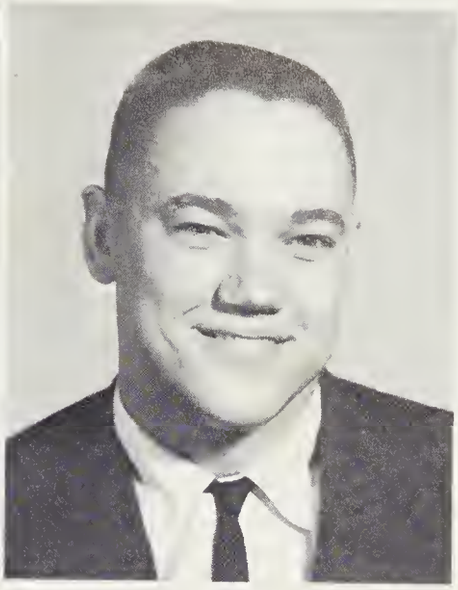

HAROLD THOMAS DUNN

HOWARD ALPHUS ELAM

ALFRED RAY GARNER

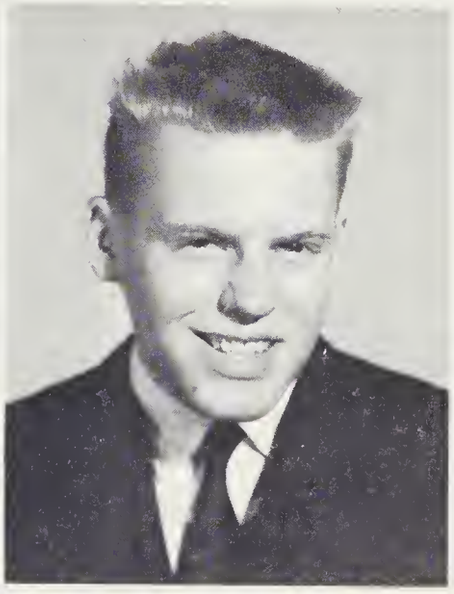

BASIL WILKERSON GARRETT, JR.

Memories will Linger Forever

Senior football players will long remember Coach Morris's "skull sessions."

Senior Homecoming attendants and their escorts practice for the big night.

as Confused

WOODY STOKES GARRETT

ANNA FRANCES GATES

DANA DeLOIS GATES

GEORGYE LEA GENTRY

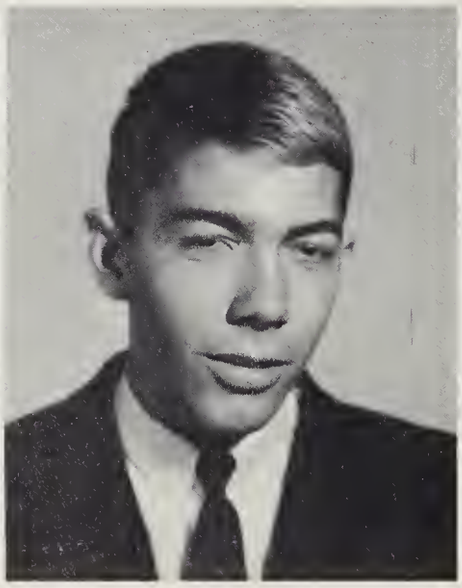

SHERMAN DWIGHT GRAVITTE

JIMMY EDWARD GRAY

Freshmen, We Entered . . .

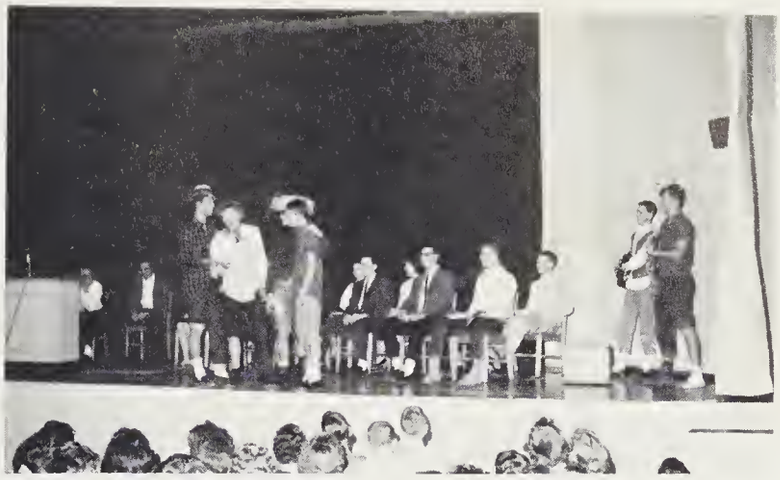

Student Council campaigns prove to be lively.

MARGARET ANN GREGORY

JOYCE ANN GRIFFIN

DELORIS PATRICIA GRILES

JANET MARIE GUILL

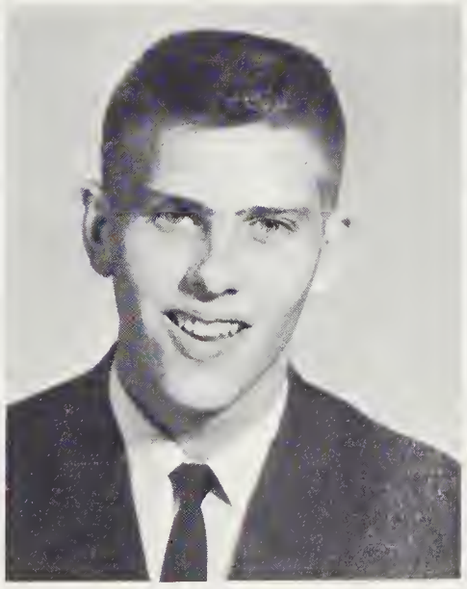

CARLYLE CLAYBORN HALL

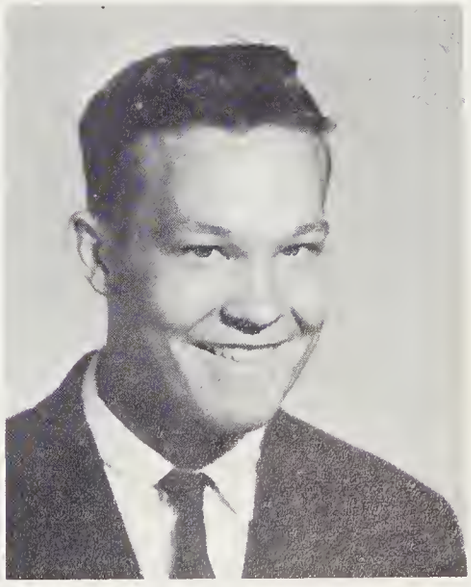

DONALD RAY HATCHER

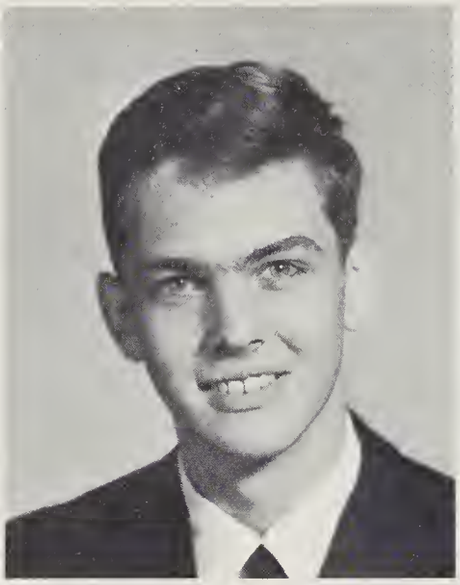

FRANK JACKSON HESTER

GLORIA JEAN HOLT

RICHARD CLIFTON HOLT

DOUGLAS CHANDLER HORTON

JOHN FLOYD HOWARD

GERALD DENNY HUFF

Homeroom officers aid in functions of the Senior Class.

the Whirl of

SUSAN VICTORIA HULL

ARTIE CHESTER HUMPHRIES

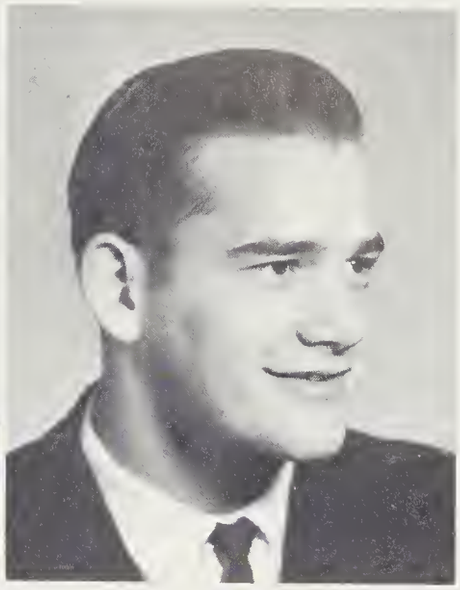

FRED SAMUEL JACKSON

LORAY TAYLOR JONES

BETTY JEAN JORDAN

LAURA ANN JORDAN

Activity at Roxboro High

Cheerleaders lead the students in a cheer.

School spirit reaches its peak at the pep rallies.

Sports and

GERTIE FRANCES KENDRICK

WILLIAM UMSTEAD LAWS

WILLIAM ARCH LEE

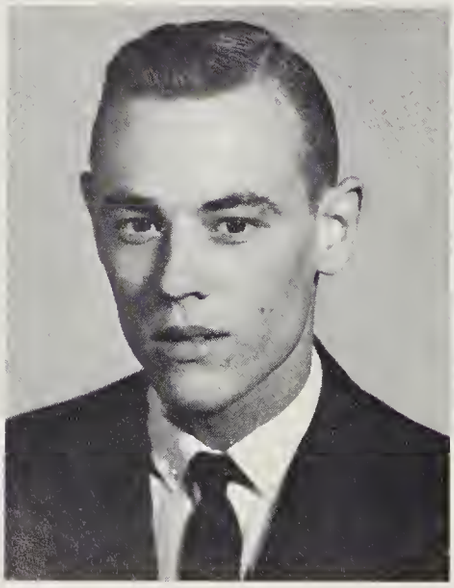

WILLIAM BEDFORD LEE

CAROLYN VAUGHN LOCKHART

ROBERT ANTHONY LOFTIS

PARRIS CLAYTON LONG

HOWARD HESTER McCANN

JAMES LEONARD McFARLAND

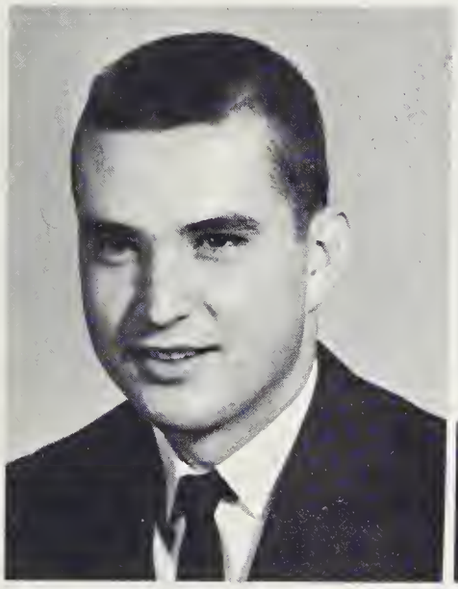

GEORGE MALCOLM McSHERRY, JR.

DEWEY WAYNE MIDDLETON

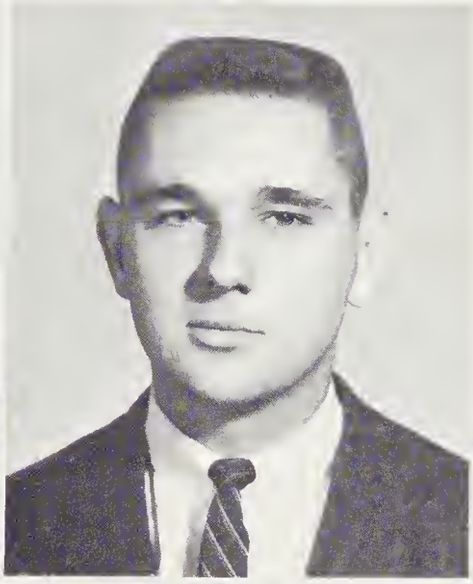

LINWOOD BRANN MONTGOMERY

Social Life . . .

Dancing under the stars at the Jr.-Sr. Prom.

Annual-signing party high-lighted the arrival of the 1961 ROCKET.

Helped to Speed

CLINTON WILLIAM MOONEY

LINDA LOU MOORE

SIDNEY FERN MORROW

ROBERT OTHA MURRAY

HAROLD YARBROUGH NEWTON

EVON DALE OAKLEY

Us Onward to Our Goal

Mrs. Nichols gives out the much-awaited report cards.

LARRY DANIEL OAKLEY

THERESA SCOTT OAKLEY

KATHRYN DALE OWEN

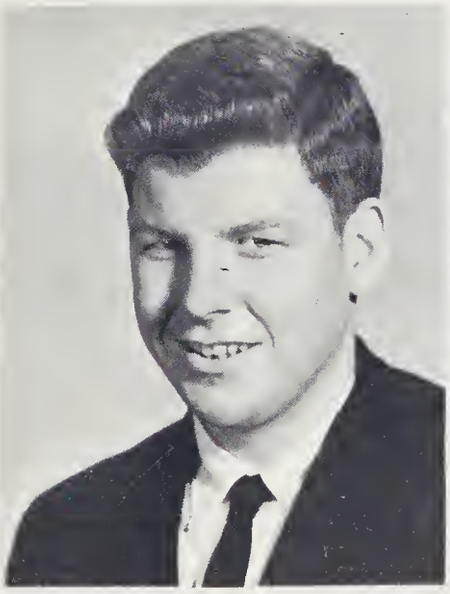

LAWRENCE JAMES PARADIS

CARL RICHARD PARHAM

PHYLLIS ANNE PARHAM

HALFORD SAMEUL PATTERSON

WILLIAM GARY PERKINS

ELSON GEORGE PETTIE

CAROLYN FAYE PUETT

SHELBY ELAINE PUGH

SUSAN MACKLEN RICHMOND

Marion and Yancey demonstrate air pressure to the physics class.

High School

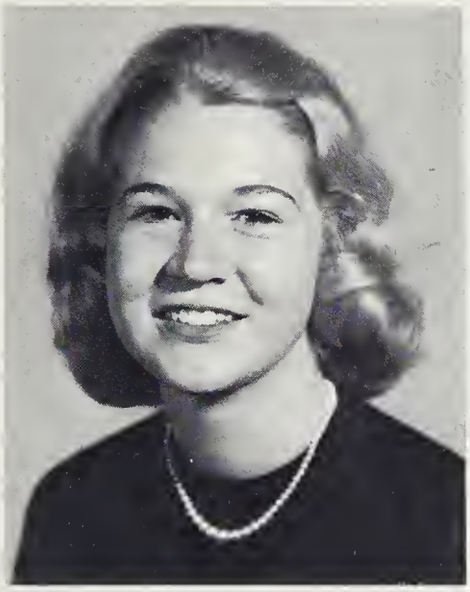

BARBARA LEE ROGERS

PATSY JOYCE ROWLAND

DIANE KATHARINE SCHLOSS

CARLTON RAY SCOTT

JAMES ALLISON SHELL

SANDRA FAYE SHULL

Experiences will Remain . . .

Seniors cast their votes on the bond issue.

Homecoming Dance high-lights a week-end of fun.

Bringing Forth a

ALVA MARSHALL SLAUGHTER

BETTIE GREY SLAUGHTER

MERLE ELIZABETH SMITH

CHARLES DOUGLAS SPARKS

CAROL LEE TALBERT

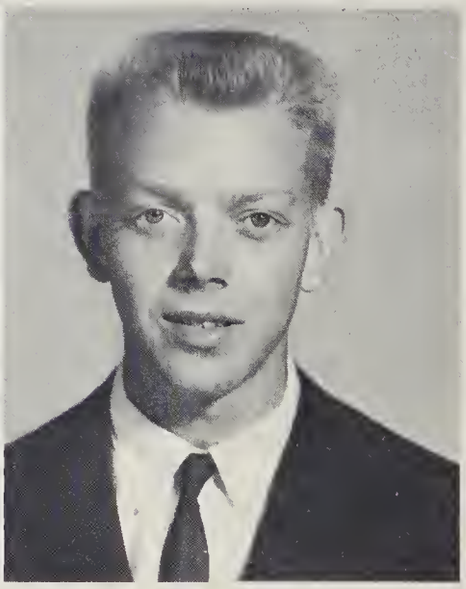

THOMAS HARDY TATUM, JR.

GAILANNA MAE TAYLOR

MICHAEL BROOKS TERRY

PATRICIA ANNE TUCK

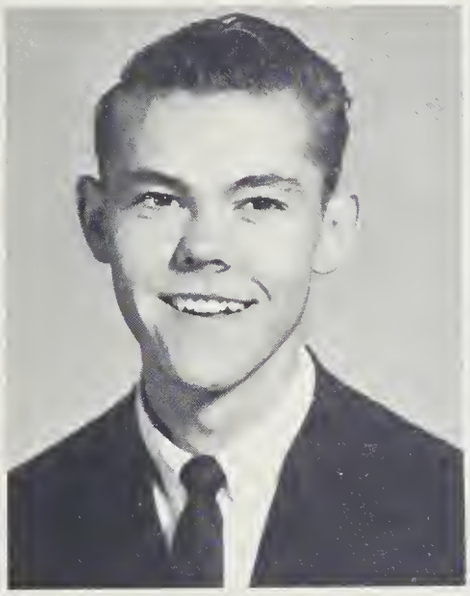

CARROLL LAMBERTH WELLS

ROGER DALE WHITE

ROSS LIVINGSTON WHITFIELD

Year and a Smile

Lunch time at RHS.

HUGH THOMAS WHITT

STERLING DOUGLAS WHITT

ALFRED DEAN WILKERSON

MILDRED IRENE WILKINS

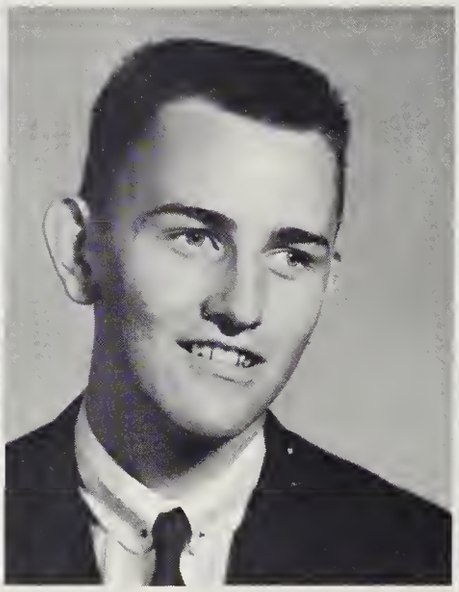

WILLIAM CARROLL WILLIAMS, JR.

BOBBIE ALMIRA WINDHAM

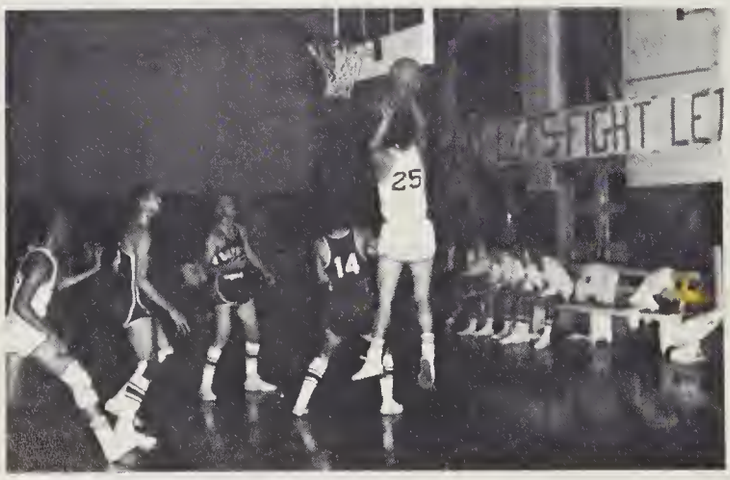

Rockets fight hard to beat Durham.

The Year Ends with

JOHN CALVIN WINSLOW

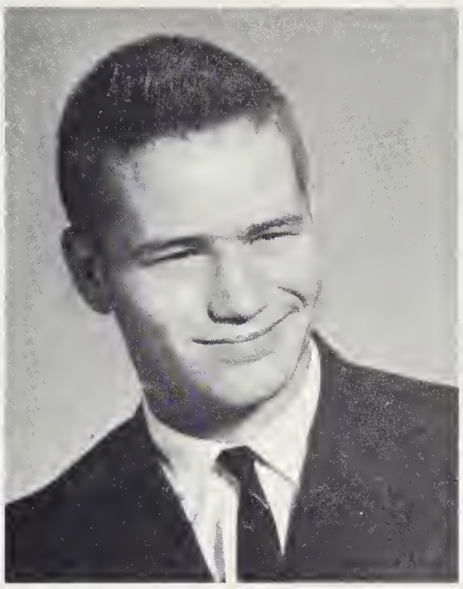

ARTHUR WILEY WINSTEAD

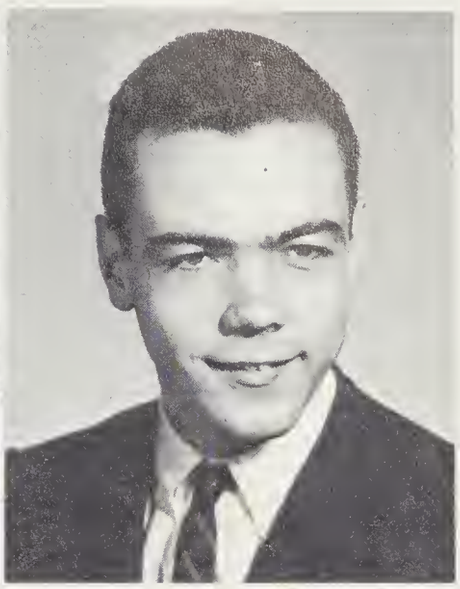

BERTWELL CLYDE WINSTEAD

CHARLES LEIGH WINSTEAD

TONY WARREN WRENN

WILLIAM DOUGLAS YARBORO

The Realization of our Goals

Senior boys recieve their Monogram sweaters.

ELIZABETH ANN YODER

FRANCES MARIAN YODER

DERWOOD RONALD ZICKAFOOSE

Students stand for Seniors to march in auditorium.

Commencement

Harold receives football trophy.

Lockers--the place to unload.

Supplies are bought at the school store.

Arthur, Fern, and Barbara make use of the concession stand.

Marks the End!

Senior Prexy Earl and Homecoming chairmen plan the best Homecoming ever!

Mrs. Clayton is always ready to help students select their college.

The annual staff works hard to meet its deadline.

LYNDA LOU ABBITT
Journalism Club 3,4; Glee Club 1,3; Tri-Hi-Y 3; FHA 4; Pep Club 2; GAA 1; Library Assistant 4.

ALVIN YANCEY ALLEN, JR.
Student Council Officer 4; Rocket Staff 4; Journalism Club 3,4; Homeroom President 2,3; Key Club 3,4; Boys' Monogram Club 4; Science Club 1,2; Pep Club 2; Football 3,4; Senior Superlative.

MARY JANE BARNETT
FTA 2; FHA 2; Home Economics 1,2; Pep Club 2; Library Assistant 3; Commercial 2,3,4; Student Assistant 4.

HAYWOOD STUART BARNETTE
DE 4; Carpentry 4; Basketball 1,2; Intramural Basketball 3.

ANDREW JACKSON BOHANON
Homeroom Officer 4; Boys' Monogram Club 3,4; Pep Club 2; Football 1,2,3,4; Baseball 1,2.

ARCHIE CARVER BOHANON
Homeroom Officer 3,4; Boys' Monogram Club 3, Officer 4; Pep Club 2; Football 1,2,3,4; Baseball 1,2.

BRENDA GENEVA BOWES
FHA 4; Home Economics 1,2; Commercial 1,2,3,4; Student Assistant 4.

CLAUDIA JEAN BRADSHER
Homeroom Officer 1,2; Home Economics 1,2; Pep Club 2; Teenage Book Club 1; Commercial 3,4; Student Assistant 4.

EARL EGBERT BRADSHER, III
Class Officer 2, President 4; Homeroom Officer 1; National Honor Society 3,4; Key Club 2,3,4; Boys' Monogram Club 4; Pep Club 2; Football 2,3,4; Scorekeeper 1; Homecoming Escort 2; Senior Superlative.

NANCY CAROLE BRADSHER
Class Officer 3,4; Homeroom Officer 3; Tri-Hi-Y 3,4; FTA 2, Officer 3,4; FHA 1,2, Officer 3; Home Economics 1,2; Girls' Monogram Club 4; Pep Club Officer 2; GAA 1; Commercial 4; Cheerleader 3, Head 4; Homecoming Attendant 4; Christmas Attendant 2; Intramural Basketball 4; Senior Superlative.

BRENDA GAY BRANDON
Glee Club 1,2; A Chorus, Officer 3,4; Girls' Glee Club 1,2; Pep Club 1,2; Teenage Book Club 1; GAA 1,2; Commercial 3,4; Basketball 3; Student Assistant 4.

RUBY ALICE BRANSCOME
FHA 1,2; Home Economics 1,2,3; Commercial 1,2,3,4; Student Assistant.

BARBARA ANN BRENDLE
Student Council 4; Annual Staff 4; Homeroom Officer 2,3; National Honor Society 3,4; FHA 2; Home Economics 2; Marshal 2,3.

WADE DOUGLAS BRIGGS
Homeroom President 4; Boys' Monogram Club 1,2,3, Officer 4; Golf 1,2,3,4; Basketball Scorekeeper 4, Homecoming Escort 4.

BRENDA BAYNES BROOKS
Student Council 3, Officer 2; Annual Staff 3, Co-Editor 4; Rocket Staff 2; Journalism Club 4; Homeroom Officer 1,2,4; Glee Club 4; Tri-Hi-Y 3,4; Home Economics 1; Girls' Monogram Club 4; Pep Club 2; Teenage Book Club 1; GAA 1,2; Commercial 4; Homecoming Attendant 1,2,3, Queen 4; Cheerleader 2,3,4; Intramural Basketball 4; Senior Superlative; Class Officer 1.

CHARLES FRAZIER BROOKS
Pep Club 2; DE 4; Commercial 3,4; Football 1; Baseball 1; Basketball 1,2,3; Student Assistant 4.

LEROY FRED BUCHANAN
Glee Club 1,2; Boys' Glee Club 2; FFA 2,3,4; DE 3; Agriculture 2,3,4; Bus Driver 2,3,4; Commercial 1,2, 3,4; Student Assistant 4.

SARAH VIRGINIA BULLOCK
Homeroom Officer 2,3, President 1; FHA 2,3; Home Economics 2; Pep Club 2; Band 1,2.

JOE DALLAS CARVER
Pep Club 2; Teenage Book Club 1; Agriculture 4; Football 1,2; Baseball 1; Basketball 1; Intramural Basketball 3,4.

MARION SAMUEL CARVER
Student Council 2; Homeroom Officer 1,4; Key Club 3,4; Boys' Monogram Club 3,4; Pep Club 2; Football 1,2,3,4; Baseball 1; Track 2; Intramural Basketball 3.

WALTER WEBB CHADWICK, JR.
Student Council 2; Homeroom Officer 2,3; Pep Club 2; Basketball 1,2,3,4; Intramural Basketball 3.

JOHNNIE WILLIAM CHAMBERS
Homeroom Officer 1; FFA 1,3,4, Officer 2; DE 4; Agriculture 1,2,3,4; Commercial 2,3.

AUBREY YANCEY CLAYTON, JR.
FFA 4; Carpentry 1; Agriculture 4; Intramural Basketball 1.

BARRY QUINTON CLAYTON
FFA 1,2,3,4; Carpentry 1,2; Agriculture 1,2,3,4; Bus Driver 3,4.

BETSY EVONNE CLAYTON
Rocket Staff 4; Journalism Club 4; Homeroom Officer 1; Glee Club 1; Girls' Glee Club 1; Tri-Hi-Y 3,4; FTA 2,3,4; Pep Club 2; Teenage Book Club 1; GAA 1; Public Speaking 3; NFL 3,4; Library Assistant 4; Commercial 3.

BRENDA SUE CLAYTON
Glee Club 2; Home Economics 2; Pep Club 2; Commercial 4; Student Assistant 4.

Their Activities

CHARLES RANDALL CLAYTON
FFA 2,4; Pep Club 2; DE 3,4; Agriculture 2,4; Commercial 2,3.

GERALDINE CLAYTON
FHA 4; Home Economics 1,2; Commercial 1,2,3,4; Student Assistant 4.

JOHN WAYNE CLAYTON
Carpentry 4; Bus Driver 3,4; Commercial 3.

LARRY WAYNE CLAYTON
FFA 1,2; Boys' Monogram Club 4; Pep Club 2; DE 3,4; Agriculture 1,4; Baseball 3,4.

LINDA CAROLE CLAYTON
Student Council 1; Homeroom Officer 1,2; Girls' Glee Club 3; Home Economics 1; Pep Club 2; Teenage Book Club 1; Basketball 3.

MARIAN PAULETTE CLAYTON
Student Council 3; Tri-Hi-Y 3, Officer 4; Home Economics 1,2; Girls' Monogram Club, Officer 4; GAA 1; Basketball 1,2,3, Co-Captain 4; Intramural Basketball 4; Senior Superlative.

MICHAEL BRUCE CLAYTON
Pep Club 2; Teenage Book Club 1; Basketball 1; Intramural Basketball 3,4.

WAYNE LEE COLE
Homeroom Officer 1,2; Pep Club 2; DE 4; Football 1; Baseball 1; Homecoming Escort 3; Intramural Basketball 3,4; Basketball 1, Senior Superlative.

LINDA CAROLYN CRABTREE
Home Economics 1,2; Pep Club 1; Commercial 1,2,3, 4; Student Assistant 4.

SUZANNE WINSTEAD CRAVEN
Student Council 1,2,4; Rocket Staff 3,4; Journalism Club 1,2,3, President 4; Homeroom Officer 1,2,3; National Honor Society 3,4; Tri-Hi-Y 3,4; FTA 1,2,3, 4; Home Economics 1; Girls' Monogram Club 3,4; Pep Club 2; Teenage Book Club 1; GAA, Officer 1; Public Speaking 4; NFL 4; Commercial 4; Basketball 1,2,3.

NORMAN ROGER CRUMPTON
Student Council 1; Class Officer 1; Homeroom Officer 1,2,4; Pep Club 2; DE 3,4; Commercial 4; Football 1, 2; Basketball 1,2; Homecoming Escort 1.

MARY LEE CULLEY
FHA 4; Home Economics 1,2; Commercial 2,3,4; Student Assistant 4.

SYBIL MARRINER CURLES
Glee Club 2,3; A Chorus 4; FHA 1,2, Officer 3,4; Home Economics 1; Pep Club 2; Commercial 2,3,4; Student Assistant 4.

JAMES EDWARD DALLAS
Student Council 3,4; Rocket Staff 4; Journalism Club 4; Homeroom Officer 1,2,3; Band 1, Officer 2; Pep Club 2.

DIANA GWEN DANIEL
Tri-Hi-Y 3,4; FTA 1,2,3,4; GAA 1; Commercial 3; Science Club 1; Pep Club 2.

FAYE EILEENE DANIEL
Glee Club 1,2; A Chorus 3,4; Girls' Glee Club 1,2; Tri-Hi-Y 3,4; FTA 3,4; Pep Club 2; Commercial 4.

STEVE TALMAGE DANIEL
Student Council 4; Journalism Club 4; Glee Club 1; A Chorus 2,3, President 4; Boys' Glee Club 1,2; Band 1,2,3, Officer 4; Key Club 4; Boys' Monogram Club 2,3,4; Pep Club 2; Bus Driver 4; Track 2,3,4; Intramural Basketball 3; Senior Superlative.

JOHN RICHARD DAVIS
Student Council 1,2; Annual Staff 3,4; Homeroom Officer 1; Band 1,2; National Honor Society 3, President 4; Key Club 3,4; Boys' Monogram Club 3,4; Marshal 1,2, Chief 3; Public Speaking 4; NFL 4; Debate Team 4; Football 1,2,3,4; Basketball 1,2; Track 2,3,4; Intramural Basketball 3,4; Senior Superlative; Valedictorian.

SIMEON BENTON DAVIS, III
Student Council 1,2; Annual Staff 3, Co-Editor 4; Homeroom Officer 1,2,4; Key Club 2,3,4; Boys' Monogram Club 1,2,3, Officer 4; Teenage Book Club 1; Football 1,2,3,4; Basketball 1,2,3,4; Golf 1,2,3,4; Intramural Basketball 3; Senior Superlative.

VIVIAN KAY DAY
Homeroom Officer 2; Glee Club 2,3; A Chorus 4; Girls' Glee Club 2; Pep Club 2; GAA 1; Library Assistant 4; Commercial 3,4; Student Assistant 4.

BERNELL ARON DUNCAN
FFA 4; Carpentry 1; Agriculture 4; Bus Driver 2,3, 4.

RONNIE ELLIS DUNKLEY
Homeroom Officer 1,2,3; FFA 1,2,4; Carpentry 3,4; Agriculture 1,2,4; Bus Driver 4; Football 1,2; Baseball 1; Basketball 1.

GOLDIE ANN DUNN
FHA 4; Home Economics 1,4; Pep Club 2; GAA 1; Library Assistant 3,4; Commercial 4.

HAROLD THOMAS DUNN
Student Council 3, Officer 4; Class Officer 2,3; Homeroom President 2; Key Club 2,4, Officer 3; Boys' Monogram Club 2,3,4; Commercial 2,3,4; Football 1,2,3, 4; Track 3; Senior Superlative.

HOWARD ALPHUS ELAM
Homeroom Officer 1; Glee Club 1; A Chorus 2,3,4; Boys' Glee Club 1,2; Boys' Monogram 3,4; Pep Club 2; Teenage Book Club 1,2; Public Speaking 4; NFL 4; Track 1,2,3,4; Intramural Basketball 3,4.

Seniors Participate

ALFRED RAY GARNER
Pep Club 2; Teenage Book Club 1; DE 3,4; Library Assistant 3; Commercial 3.

BASIL WILKERSON GARRETT, JR.
Homeroom Officer 1,2; Science Club 1; Pep Club 2; Teenage Book Club 1; DE 4; Commercial 4; Basketball 1; Homecoming Escort 3; Intramural Basketball 3.

WOODY STOKES GARRETT
Student Council 1; Class Officer 1; Homeroom Officer 1,2,4; Band 1,2; Pep Club 2; Commercial 4; Intramural Basketball 3.

ANNA FRANCES GATES
Student Council 1,3,4; Rocket Staff 4; Journalism Club 3,4; Homeroom Officer 2, President 3; Glee Club 4; Majorette 3, Head 4; Rockette 1,2; Tri-Hi-Y 3,4; FTA 3,4; FHA 1,2; Home Economics 1,2; Pep Club 2; GAA 1,2; Public Speaking 4; NFL 4; Commercial 3,4; Student Assistant 3,4; Senior Superlative.

DANA DE LOIS GATES
Rocket Staff 4; Journalism Club 3,4; Tri-Hi-Y 3, Officer 4; FTA 1,2,3,4; Home Economics 1; GAA 1; Library Assistant 4; Commercial 3,4; Student Assistant 1,2,4.

GEORGYE LEA GENTRY
Student Council 3; Class Officer 2; Homeroom Officer 1,2; Glee Club 1,2,4; A Chorus 3,4; Girls' Glee Club 1,2; Girls' Monogram Club 4; Pep Club 1; Teenage Book Club 1; GAA 1,2; Cheerleader 2,3,4; Senior Superlative.

SHERMAN DWIGHT GRAVITTE
Homeroom Officer 1,2,3; Glee Club 1; A Chorus 2; Boys' Glee Club 2; Science Club 2; Pep Club 2; Teenage Book Club 1; Commercial 3; Intramural Basketball 3.

JIMMY EDWARD GRAY
FFA 1,2,3,4; Teenage Book Club 1; Carpentry 4; Agriculture 1,2,3,4; Commercial 1.

MARGARET ANN GREGORY
Glee Club 4; FHA 1,3, Officer 4; Home Economics 1,2; Pep Club 2; DE 4; Commercial 3.

JOYCE ANN GRIFFIN
Glee Club 1,2,3; A Chorus 4; Girls' Glee Club 2; Tri-Hi-Y 3,4; FHA 3,4; Home Economics 1,2; GAA 1; Commercial 2,3,4; Student Assistant 4.

DELORIS PATRICIA GRILES
Student Council 1; Annual Staff 4; Rocket Staff 4; Journalism Club 3, Officer 4; Homeroom President 1; National Honor Society 3,4; Tri-Hi-Y 3,4; FTA 1; FHA 2; Home Economics 1; Teenage Book Club 1; Commercial 3,4.

JANET MARIE GUILL
Student Council 2; Homeroom Officer 3; Home Economics 1,2; Teenage Book Club 1; Commercial 3,4; Student Assistant 4.

CARLYLE CLAYBORN HALL
Carpentry 3,4; Agriculture 1,2.

DONALD RAY HATCHER
FFA 2; Carpentry 3,4; Agriculture 2.

FRANK JACKSON HESTER
Class Officer 4; Key Club 3, Officer 4; Homecoming Escort 2,4; Intramural Basketball 3; Senior Superlative.

GLORIA JEAN HOLT
Student Council 1,4; Journalism Club 3,4; Homeroom Officer 2, President 4; Tri-Hi-Y 3, Officer 4; FHA 4; Home Economics 3,4; GAA 1; Library Assistant 4; Senior Superlative.

RICHARD CLIFTON HOLT
Science Club 3,4; Pep Club 2; Teenage Book Club 1; DE 4; Commercial 3,4; Football 1; Baseball 2,3; Track 1,2; Student Assistant 4.

DOUGLAS CHANDLER HORTON
Student Council 2, Homeroom Officer 2,3; FFA 1,2,4; Boys' Monogram Club 1,2,3,4; Pep Club 2; Carpentry 1; Agriculture 1,2,4; Commercial 1,2,4; Baseball 1,2, 3,4; Basketball 1,2,3,4.

JOHN FLOYD HOWARD
Glee Club 2,3; Boys' Glee Club 2; Pep Club 2; Teenage Book Club 1; Commercial 3,4; Student Assistant 4.

GERALD DENNY HUFF
Pep Club 2; DE 3,4; Commercial 2,3,4; Baseball 1; Student Assistant 4.

SUSAN VICTORIA HULL
Student Council 3,4; Annual Staff 4; Rocket Staff 3,4; Journalism Club 3, Officer 4; Class Officer 2; Homeroom Officer 1,2; Tri-Hi-Y 3, Officer 4; Home Economics 1; Girls' Monogram Club 4; Pep Club 2; GAA 1; Public Speaking 3,4; NFL 3, Officer 4; Cheerleader 3,4; Homecoming Attendant 1,2,3,4; Senior Superlative.

ARTIE CHESTER HUMPHRIES
Carpentry 3,4.

FRED SAMUEL JACKSON
Homeroom Officer 3; Boys' Monogram Club 1,2,3,4; Teenage Book Club 1; Citizenship Winner 3; Commercial 2,3,4; Football 1,2,3,4; Baseball 1,2,3,4; Basketball 1,2,3,4.

LORAY TAYLOR JONES
FHA 1; Home Economics 1,2; Pep Club 1; Library Assistant 2,3,4; Commercial 2,3,4; Student Assistant 4; Library Science Club, President 4.

BETTY JEAN JORDAN
FHA 1; Home Economics 1,2.

in Sports and Clubs

LAURA ANN JORDAN
FHA 4; Home Economics 1,2; Commercial 3,4; Student Assistant 4.

GERTIE FRANCES KENDRICK
FHA 3, Officer 4; Home Economics 1,2,4; Commercial 3,4; Student Assistant 4.

WILLIAM UMSTEAD LAWS
Teenage Book Club 1.

WILLIAM ARCH LEE
FFA 1,2,3,4; Carpentry 4.

WILLIAM BEDFORD LEE
FFA 1,2,3, President 4; Agriculture 1,2,3,4; Commercial 1; Intramural Basketball 4.

CAROLYN VAUGHN LOCKHART
Homeroom Officer 1,2,3,4; National Honor Society 3,4; Commercial 3.

ROBERT ANTHONY LOFTIS
Glee Club 1; A Chorus 1; Boys' Glee Club 1,2; Teenage Book Club 1,3; DE 3; Commercial 3,4; Football 1.

PARRIS CLAYTON LONG
FFA 1,2,3,4; Agriculture 1,2,3,4; Commercial 3; Intramural Basketball 3,4.

HOWARD HESTER McCANN
DE 3; Carpentry 4; Commercial 3.

JAMES LEONARD McFARLAND
Homeroom Officer 2; DE 1, Officer 2; Football 2.

GEORGE MALCOLM McSHERRY, JR.
Teenage Book Club 1; DE 4; Library Assistant 4; Commercial 2,3,4; Football 1,2.

DEWEY WAYNE MIDDLETON
Homeroom Officer 1; Teenage Book Club 1; Baseball 3,4; Intramural Basketball 3.

LINWOOD BRANN MONTGOMERY
Teenage Book Club 1; Bus Driver 2,3,4; Commercial 2,4; Homecoming Escort 4; Student Assistant.

CLINTON WILLIAM MOONEY
FFA 1,2,3,4; Carpentry 4; Agriculture 1,2,3,4; Athletic Manager 1,2.

LINDA LOU MOORE
Homeroom Officer 1,2,3; Glee Club 1,2; A Chorus 3,4; Girls' Glee Club 1,2; FTA 3,4; GAA 1; Commercial 4.

SIDNEY FERN MORROW
Student Council 2,4; Homeroom Officer 3,4; National Honor Society 3,4; Marshal 1,2,3; Library Assistant 4; Commercial 3; Senior Superlative.

ROBERT OTHA MURRAY
Glee Club 1; A Chorus 2; Boys' Glee Club 1; DE 3,4; Commercial 3.

HAROLD YARBROUGH NEWTON
Homeroom Officer 1; FFA 1,2, Officer 3,4; Agriculture 1,2,3,4; Bus Driver 4; Commercial 3,4; Baseball 1; Intramural Basketball 3,4; Student Assistant 4; 4-H 1,4, Officer 2,3; Monitor 4; Senior Superlative.

EVON DALE OAKLEY
Glee Club 2; Girls' Glee Club 2; FHA 1,4; Commercial 2,3,4.

LARRY DANIEL OAKLEY
Class Officer 4; Science Club 2; Pep Club 2; DE 3,4; Commercial 2,4; Athletic Manager 2.

THERESA SCOTT OAKLEY
FHA Officer 4; Home Economics 1,2; Commercial 3,4; Student Assistant 4.

KATHRYN DALE OWEN
Glee Club 1,2,3; Girls' Glee Club 2; Pep Club 2; Teenage Book Club 1; GAA 1; Library Assistant 4; Commercial 2,3,4; Student Assistant 4.

LAWRENCE JAMES PARADIS
DE 3,4; Commercial 2,3,4.

CARL RICHARD PARHAM
Homeroom Officer 4; Band 1,2,3; Dance Band 1,2; Science Club 1,2,3; Pep Club 2; DE 4; Commercial 4; Intramural Basketball Coach 3; Traffic Control Officer 4; Senior Superlative.

PHYLLIS ANNE PARHAM
Rocket Staff 4; Journalism Club 3,4; Class Officer 2; Homeroom Officer 2, President 3,4; National Honor Society 3,4; Tri-Hi-Y 3, President 4; Home Economics 1; GAA 1; Marshal 1,2,3; Citizenship Winner 3,4; Commercial 4; Senior Superlative.

HALFORD SAMEUL PATTERSON
Carpentry 4; Agriculture 4.

WILLIAM GARY PERKINS
Teenage Book Club 1; DE 3,4; Commercial 2,3,4; Basketball 2; Intramural Basketball 3.

ELSON GEORGE PETTIE
Glee Club 1,2,3,4; A Chorus 2,3,4; Boys' Glee Club 1,2, 3,4; DE 4; Commercial 3,4; Football 2; Intramural Basketball 3,4; Student Assistant 4.

CAROLYN FAYE PUETT
Student Council 2,3; Homeroom Officer 4; Glee Club 1; Girls' Glee Club 1; National Honor Society 3,4; Library Assistant 4; Commercial 2,3,4; Student Assistant 4.

SHELBY ELAINE PUGH
FHA 1,2; Home Economics 1,2; GAA 1,2; Commercial 3,4; Student Assistant 4.

SUSAN MACKLEN RICHMOND
Student Council 4; Annual Staff 4; Journalism Club 4; Class Officer 4; Homeroom Officer 2; Glee Club 1,2; A Chorus 4; Girls' Glee Club 1,2; Tri-Hi-Y 3,4; FTA

4; Girls' Monogram Club 4; Pep Club 2; Teenage Book Club 1; GAA 1,2; Basketball 1,2,3, Co-Captain 4; Intramural Basketball 4.

BARBARA LEE ROGERS
Student Council 4; Glee Club 1,2; A Chorus 3; Girls' Glee Club 2; National Honor Society 3,4; Home Economics 1; GAA 1; Library Assistant 4.

PATSY JOYCE ROWLAND
Home Economics 1,2; Pep Club 2; Commercial 3,4; Student Assistant 4.

DIANE KATHARINE SCHLOSS
Student Council 3; Rocket Staff 3, Editor 4; Journalism Club 3,4; Class Officer 1,3; Homeroom Officer 1, President 2; Glee Club 4; National Honor Society 3,4; Tri-Hi-Y 3,4; FTA 1,3,4; Home Economics 1; Pep Club 2, GAA 1; Marshal 1,2,3; Basketball 1,3, Scorekeeper 2; Cheerleader 4; Senior Superlative.

CARLTON RAY SCOTT
DE 4; Commercial 3,4; Basketball 3; Intramural Basketball 3; Student Assistant 4; Homeroom Officer 2.

JAMES ALLISON SHELL
Rocket Staff 3; Journalism Club 3,4; Glee Club 1,2,4; Boys' Glee Club 1,2; Science Club 1,2, Officer 3,4; Teenage Book Club 1; DE 4.

SANDRA FAYE SHULL
Home Economics 1,2; DE 4; Commercial 3.

ALVA MARSHALL SLAUGHTER
Glee Club 2; Boys' Glee Club 2; Pep Club 2; Public Speaking 4; DE 3,4; Commercial 2,3,4; Track 3,4.

BETTIE GREY SLAUGHTER
Glee Club 1,2; FHA 1; Home Economics 1,2; Pep Club 2; Commercial 3,4; Student Assistant 4.

MERLE ELIZABETH SMITH
Student Council 4; Annual Staff 2,4; Rocket Staff 4; Journalism Club 3,4; Class Officer 1,2,4; Homeroom Officer 1,2,3; Glee Club 4; National Honor Society 3,4; Tri-Hi-Y 3,4; FTA 3,4; Girls' Monogram Club 2; GAA 1,2; Home Economics 1,4; Cheerleader 2.

CHARLES DOUGLAS SPARKS
Homeroom Officer 4; Glee Club 1; A Chorus 2,3,4; Boys' Glee Club 1,2; Band 1,2,3,4; Boys' Monogram Club 3,4; Track 2,3,4; Intramural Basketball 3.

CAROL LEE TALBERT
Rocket Staff 1,2,3,4; Journalism Club 2,3,4; Homeroom Officer 4; FTA 1,2,3, President 4; FHA 1,2; Home Economics 1,2; Girls' Monogram Club 4; Pep Club 2; GAA 1; Library Assistant 4; Basketball 1,2, Scorekeeper 3; Senior Superlative.

THOMAS HARDY TATUM, JR.
Class Officer 1,2; FFA 1,2,4; Carpentry 3,4; Agriculture 1,2,4; Bus Driver 3,4.

GAILANNA MAE TAYLOR
Homeroom Officer 3; Glee Club 3; FHA 1,2,3,4; Home Economics 1,2,4; Pep Club 3; Library Assistant 4; Commercial 3,4.

MICHAEL BROOKS TERRY
Annual Staff 4; Rocket Staff 4; Homeroom Officer; National Honor Society 3,4; Boys' Monogram Club 4; Science Club 1, Teenage Book Club 1; Public Speaking 3,4; NFL 3,4; Debate Team 3,4; Football 2,3,4; Track 1; Intramural Basketball 3.

PATRICIA ANNE TUCK
Glee Club 2,4; Girls' Glee Club 2,4; FHA 1; Home Economics 1; Pep Club 2; Intramural Basketball 4.

CARROLL LAMBERTH WELLS
Teenage Book Club 1; Commercial 3,4; Intramural Basketball 3; Student Assistant 4.

ROGER DALE WHITE
Glee Club 1; Agriculture 1,2,3,4.

ROSS LIVINGSTON WHITFIELD
Boys' Monogram Club 3,4; Teenage Book Club 1; Commercial 2,4; Basketball 1,2,3,4; Track 1,2,3,4; Intramural Basketball 3.

HUGH THOMAS WHITT
FFA 1,2,3,4; Carpentry 4; Agriculture 1,2,3,4; Basketball 1,2.

STERLING DOUGLAS WHITT
Band 1,2, Officer 3, Student Director 4; DE 2,4; Commercial 2,3,4; Football 1.

ALFRED DEAN WILKERSON
Glee Club 1; Boys' Monogram Club 4; Pep Club 1; DE 2; Carpentry 4; Football 2; Baseball 3; Athletic Manager 1.

MILDRED IRENE WILKINS
FHA 2; Home Economics 1,2; Pep Club 2; Commercial 3,4; Student Assistant 4.

WILLIAM CARROLL WILLIAMS, JR.
Glee Club 2,3; FFA 2,3; DE 1,2; Agriculture 2,3; Commercial 4.

BOBBIE ALMIRA WINDHAM
Homeroom Officer 4; Glee Club 1; Historian 4; FHA 2; Home Economics 2,3; Pep Club 2; GAA 1,2,3; Library Assistant 2; Commercial 4; Basketball 1,2,3; Track 1,2,3; Head Cheerleader 3; Queen 2; Student Assistant 4.

JOHN CALVIN WINSLOW
Student Council, President 4; Class Officer 3; National Honor Society 3,4; Key Club 2,3,4; Boys' Monogram Club 3,4; Marshal 3; Football 1,2,3,4; Senior Superlative.

Make Up the Senior Activities

ARTHUR WILEY WINSTEAD
Student Council 3; Homeroom Officer 2; Key Club 3,4; Boys' Monogram Club 4; Football 1,2,3,4; Track 1,2,3, 4.

BERTWELL CLYDE WINSTEAD
Homeroom Officer 2; Glee Club 1; Pep Club 2; Teenage Book Club 1; DE 3,4; Commercial 3,4; Football 2.

CHARLES LEIGH WINSTEAD
Student Council 1,3; Class Officer, President 1,3; Homeroom Officer 1,2; Dance Band 1; Key Club 2,3, President 4; Boys' Monogram Club 1,2,3,4; Teenage Book Club 1; Public Speaking 3,4; NFL 3, President 4; Debate Team 3,4; Football 1,2,3, Co-Captain 4; Basketball 1,2,3,4; Track 1,2,3,4; Homecoming Escort 1; Christmas Escort 2; Intramural Basketball 3,4; Senior Superlative; Annual Staff 4.

TONY WARREN WRENN
Glee Club 1; A Chorus 2,3,4; Boys' Glee Club 1; Boys' Monogram Club 3,4; Teenage Book Club 1; DE 4; Football 2; Track 3.

WILLIAM DOUGLAS YARBORO

ELIZABETH ANN YODER
FHA 2,3; Officer 3; Home Economics 1,2; Pep Club 2; Commercial 3,4; Student Assistant 4.

FRANCES MARIAN YODER
Rocket Staff 4; Journalism Club 4; Homeroom Officer, President 4; Tri-Hi-Y 3; FHA 2,3; Home Economics 1,2; Pep Club 2; Commercial 3,4; Student Assistant 4.

DERWOOD RONALD ZICKAFOOSE
Public Speaking 4.

Julia Alkins
Felix Alley

Adrianna Bailey
Joan Baker

Wayne Barker
Nancy Barnett

Emily Bowes
Earnest Bowes

Ronnie Bowes
Wayne Bowes

Bobby, Curtis, Emmett, Alice, and Joan lead their class as officers.

Juniors

Nancy Brann
Curtis Branscome

Bob Brewer
Betty Lou Briggs

Wayne Briggs
Rae Brown

Gloria Buchanan
Danny Bumpass

Cathy Campbell
Stanley Carver

Katherine Caudell
Franklin Chambers

Jane Chambers
Jerry Childress

Elect Class Officers

Earl Clayton
Jimmy Clayton

Marion Clayton
Nancy Clayton

Thomas Clayton
Andy Crowder

Lillian Davis
Patsy Lou Day

Bonnie Dunevant
Julia Dunn

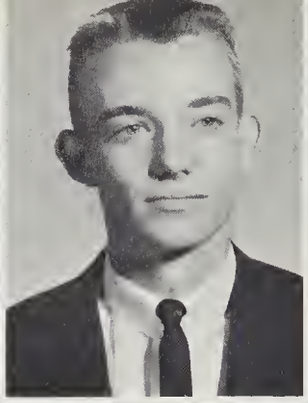

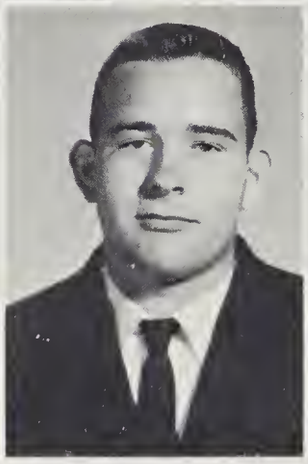

Nancy Dunn
Noah Eanes

Charles Edwards
Donald Evans

Joan Fitzgerald
Sandra Fowler

Larry Fox
Emmett Gammon

Vivian Gentry
Alice Gilliland

Junior footballers help lead Rockets to 10-0 record.

Juniors play hard for victory over D. H. S.

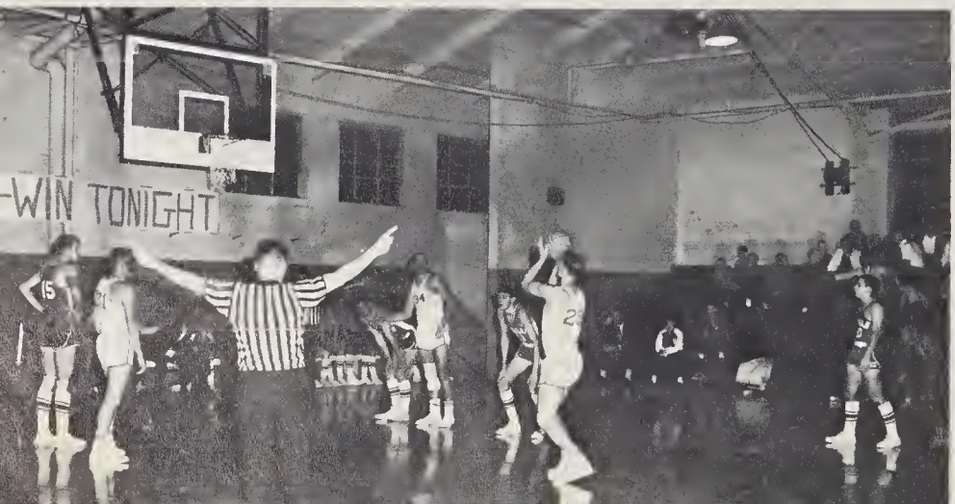

Class Of 1963

Reginald Gilliland
Glenn Green

Buddy Hall
Janie Harris

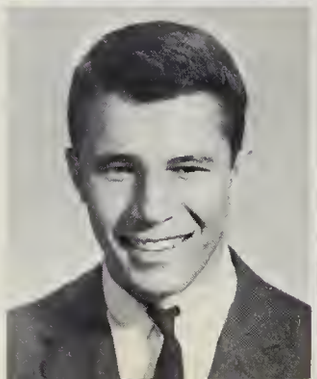

Jimmy Harris
Bernice Hatcher

Randy Hester
Martie Hicks

Margaret Hodges
Emily Hudgins

Danny Jackson
John James

Bobbie Jean Keel
Bobby Knott

Supports Sports

Tommy Lawrence
Bradley Laws

Linda Lewis
Jim Lockhart

Alice Long
Andy Long

Horace Long
Nancy Long

Rebecca Long
Sonny Long

Ernie Lunsford
Judy Lunsford

Chip Martin
Judith Martin

Robert Masten
Helen McWhorter

Carol Merritt
Shirley Miles

Jimmy Moody
Faye Mooney

Juniors

Nancy and Sandra represent Junior Class.

Junior spirit leads Rockets to 6-3 victory over Northern.

Mary Ann Mooney
Geraldine Moore

Linda Joyce Moore
Robert Wayne Moore

Alice Moorefield
David Morris

Ann Morton
Joyce Munday

Robert Munday
Alease Murray

Howard Nelson
Joyce Nevis

H. L. Newton
James Flint Nichols

Select Homecoming Attendants

Billy Oakley
Bobby Oakley

Mary Paige Oakley
Riley Oakley

Joe O'Briant
Reaves Overacre

Joey Pearce
Jimmy Perkins

Susan Perkins
Ida Pleasant

Frances Rimmer
Jane Rudder

Rebecca Shelton
Arthur Snead

Larry Solomon
Vicki Solomon

Doug Stephens
James Stovall

Al Taylor
Barbara Taylor

Juniors make plans for Jr.-Sr.

Juniors enjoy sockhop after a football victory.

Class Of 1963

Shearon Thompson
Peggy Thrasher

Carolyn Tilley
Linda Tuck

Margaret Tuck
Bradford Walker

Jessie Walker
Kathy Walker

Peggy Jo Walker
Elizabeth Watson

Ronnie Webb
Virginia Anne Weldon

Laurie Wesbrooks
William Wesley

Prepares Junior-Senior

Betty Anne White
Clyde Whitfield

Diane Whitfield
Kent Whitfield

Sandra Whitfield
Harold Whitlow

Bob Whitt
Brenda Whitt

Billy Wilkins
Mike Wilkins

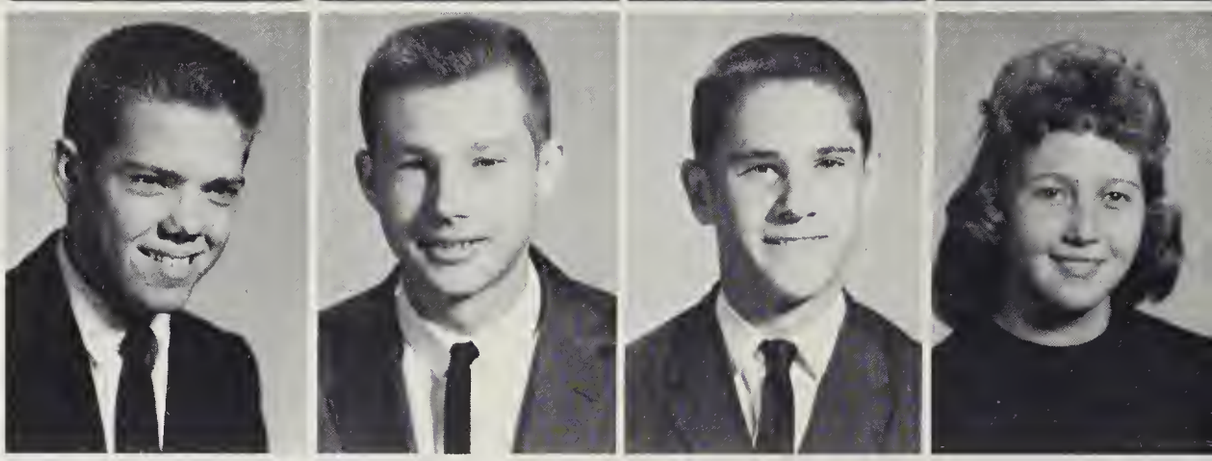

Sue Wilkins
Mike Wilson

Joan Woodall
Dicky Wrenn

Mae Wrenn
Mark Wrenn

Carolyn Yarboro
Sharlene Yarborough

Class Rings

Alice takes orders for class rings.

Mrs. Morris teaches Juniors to speak French.

Chip, Carolyn, Emmett, Randy, Cathy and Jimmy lead their homerooms.

Fern and Barbara help Juniors mark their ballots.

Climax Junior Year!

Juniors meet in hall after school to discuss the day's problems.

John Lacy, Russell, Linda Leigh, Ferris, and Lawrence carry on business of Sophomore Class.

Officers Lead

Lela Allen
Mac Allen
Mary Jane Bohanon
Charlotte Bowen
Faye Bowes

Tommy Bowes
Homer Bowling
Dewey Bowman
Carrie Bradsher
Larry Bradsher

Marcus Bradsher
Danny Brooks
Nancy Brooks
Linda Brown
Joye Buchanan

Sandra Buchanan
Wilbur Burton
Frances Campbell
Cecil Carver
Janie Mae Carver

Tommy Carver
Brenda Castle
C. W. Chambers
George Childress
Butch Clayton

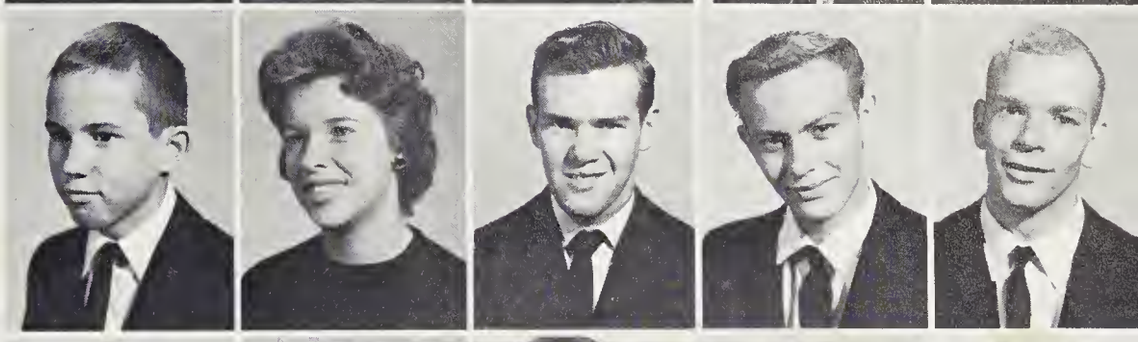

Coleen Clayton
Gary Clayton
Janice Clayton
Peggy Clayton
Reda Clayton

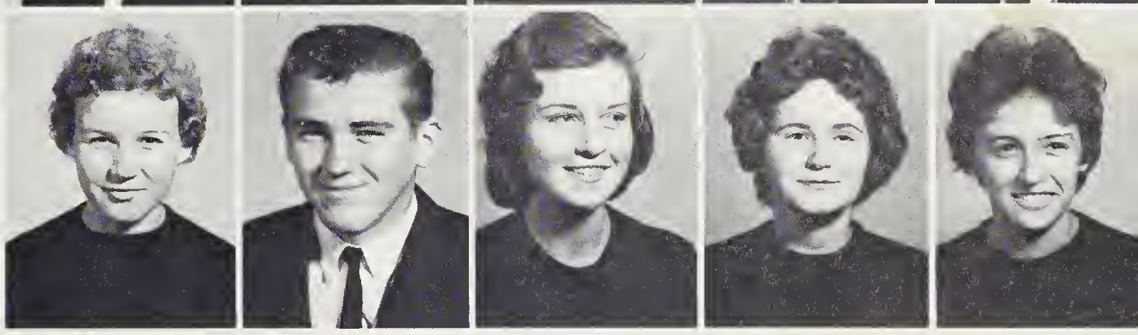

Sophomore Class

Roger Clayton
Tony Clayton
Carolyn Cole
Ferris Crumpton
John Crumpton

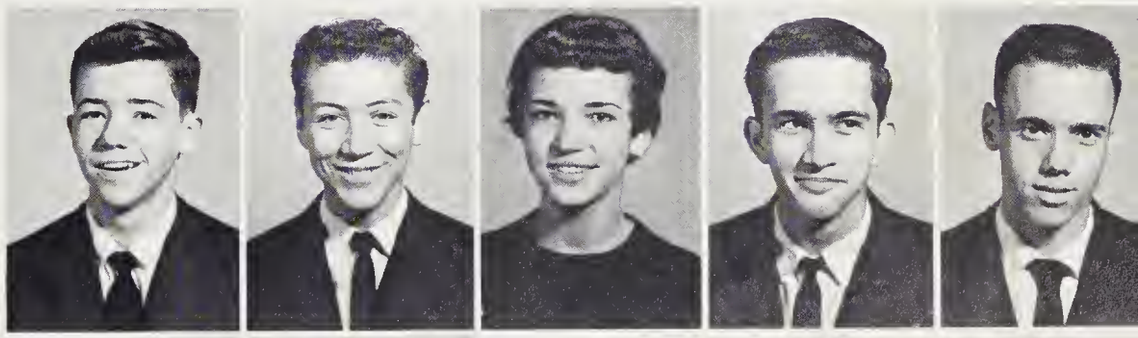

Janet Daniel
Shirley Daniel
Lawrence Denny
Barry Duncan
Brad Duncan

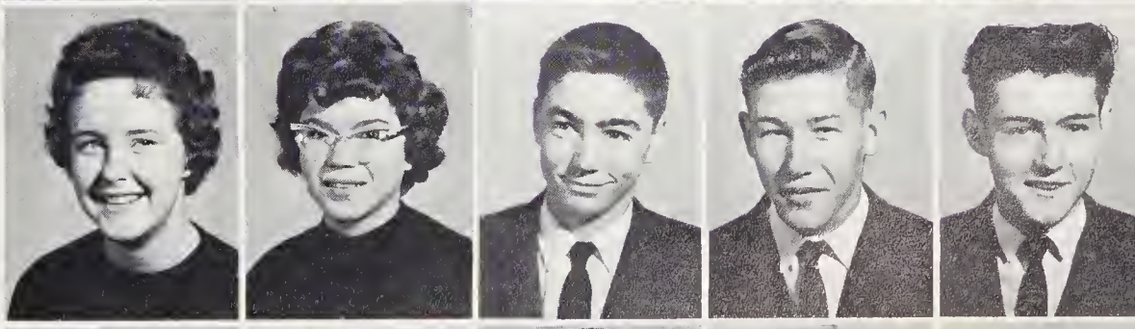

Brenda Duncan
Darryl Duncan
Ronnie Dunevent
Linda Edwards
Connye Gentry

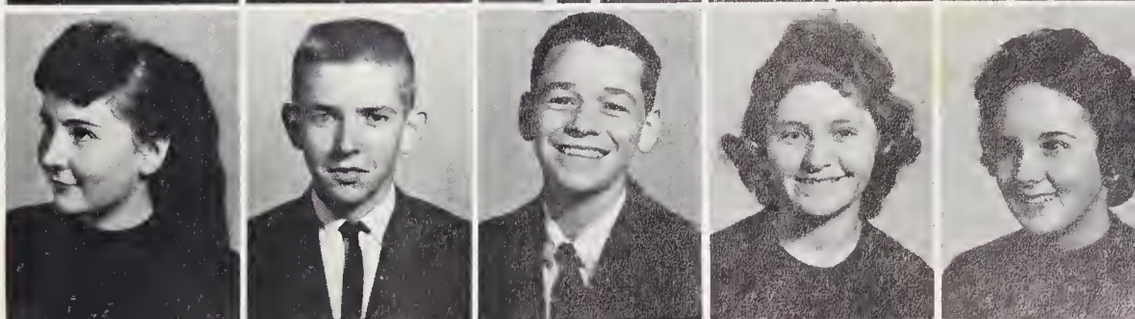

Ann and Connye, escorted by Ferris and John Lacy, represent Sophomores.

Varsity "B" team works hard against D.H.S.

Class Of 1964

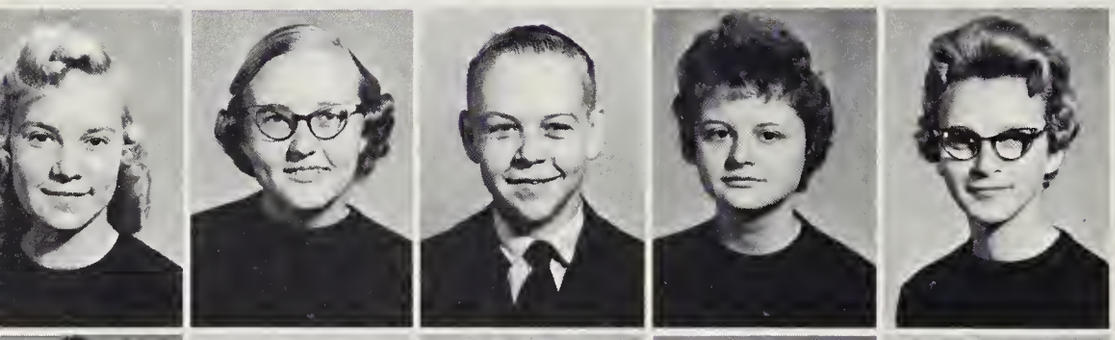

Dianne Gentry
Gean Hayes Gentry
Mike Gentry
Bonnie Gillis
Brenda Gravitte

Linda Gravitte
William Green
Carollyn Greene
Ruth Hall
Linda Hannah

John Lacy Harris
Elizabeth Hawkins
Sara Anne Hester
Joyce Holder
Judy Horton

Katherine Horton
Steve Howard
Betsy Howerton
Patsy Huff
Mary Alice Ipock

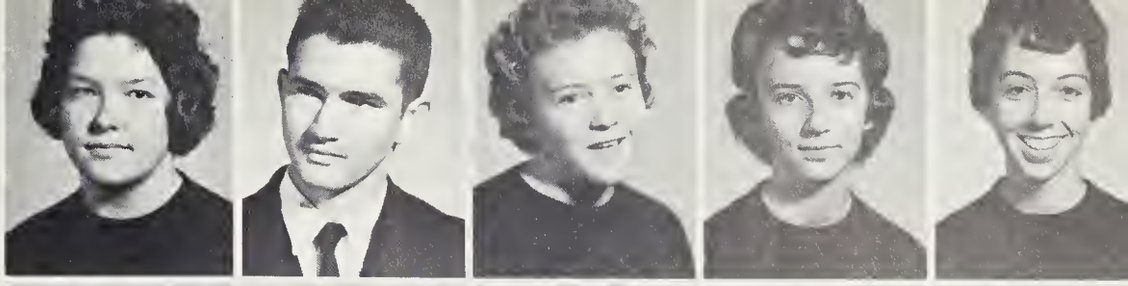

Montine Johnson
Wayne Kendrick
Sandy Kennington
Clyde Kerley
Betty Jean Knott

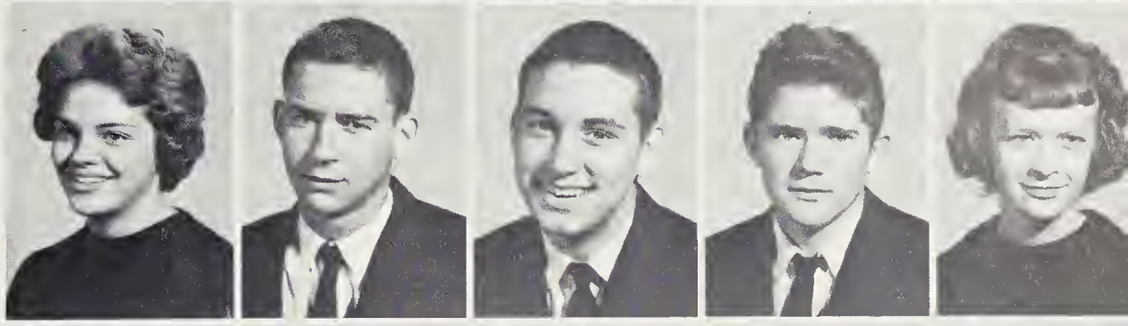

Doug Knott
Jimmy Lamberth
Larry Wayne Lamberth
Jackson Long
Johnsie Long

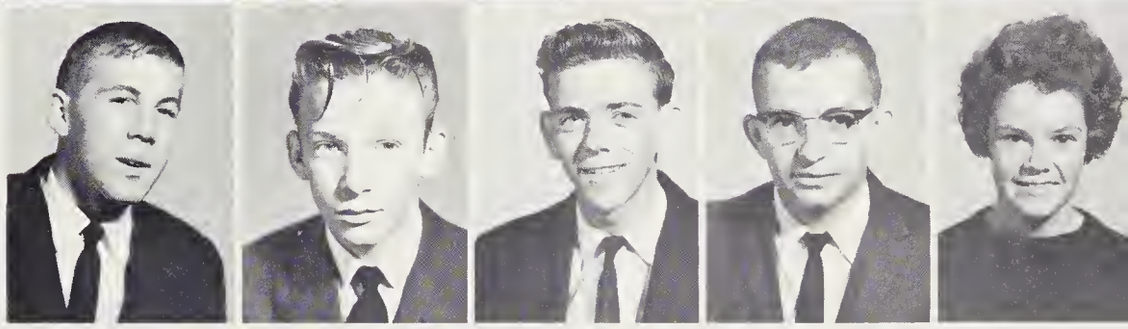

Foresees Future Work and Fun

Raybon Long
Leonard Mangum
Ann Martin
Bobby Massey
Linda McFarland

Judy Moore
Wayne Moore
Bit Morris
Andy Munday
Bonnie Oakley

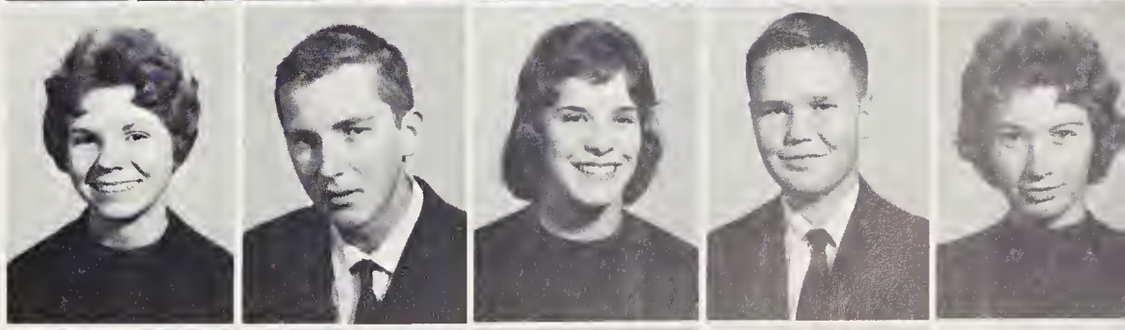

Brenda Oakley
Jeanette Oakley
Cathy Owen
Burnie Patterson
Jimmy Pearce

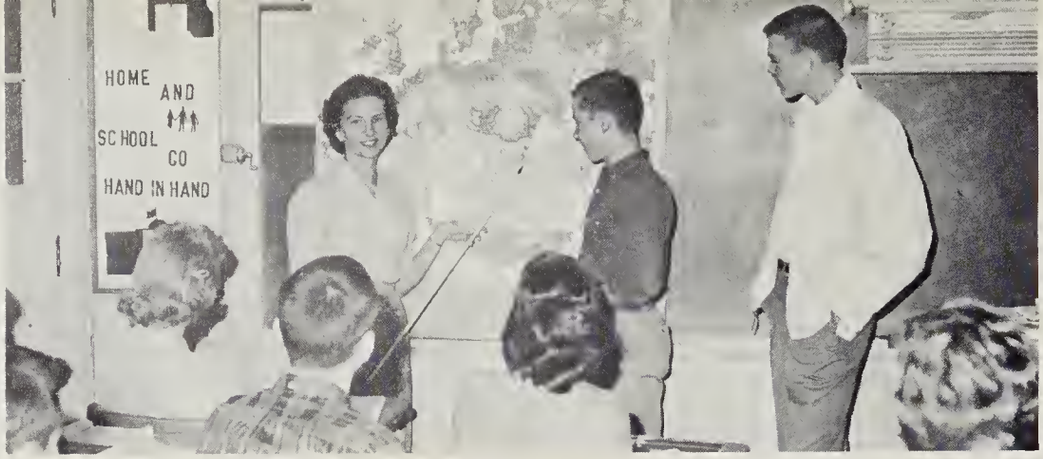

Mrs. Gates teaches a world history class of sophomores.

Sophomores work diligently in biology.

Sophomores

Michael Perkins
Timothy Perkins
Maryanne Petrosino
Tom Petrosino
Emerson Perry

Peggy Phillips
Dale Pixley
Kay Pleasants
Becky Pulliam
Linda Jo Puryear

Pam Reade
Edward Rhew
Gene Saunders
Frances Seamster
Faye Shelton

Glenn Slaughter
Darrell Solomon
Carol Stevens
Russell Taylor
Judy Tillman

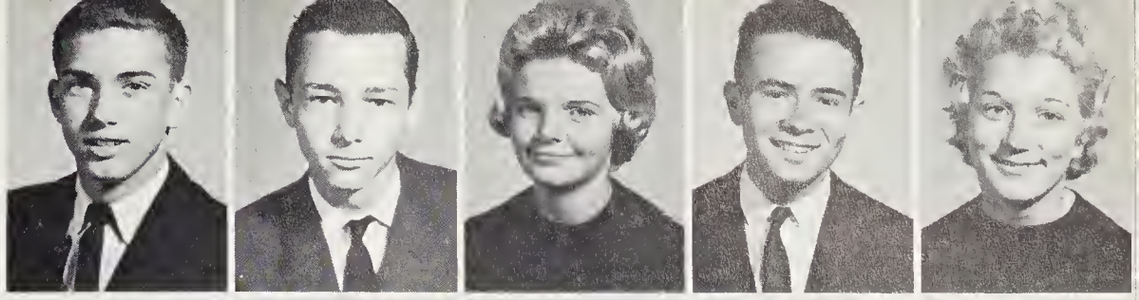

Michael Tingen
Gretchen Tuck
Tony L. Tuck
Tony M. Tuck
Joyce Wagner

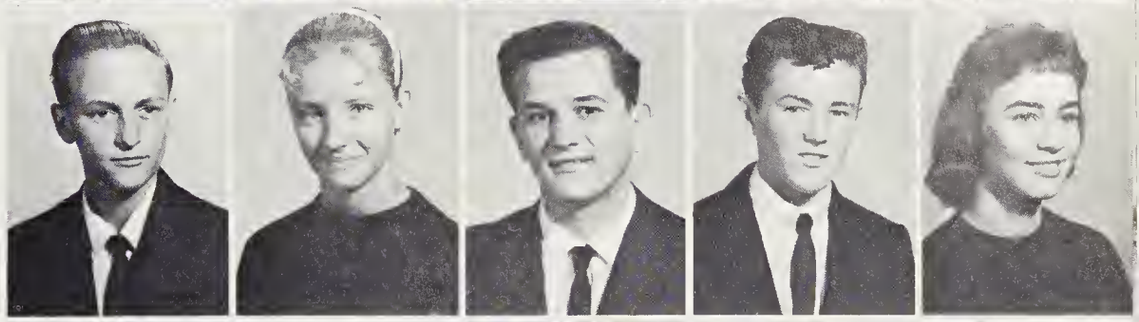

Lynda Wagstaff
Buddy Walker
Christine Wells
Linda Wesley
Bonnie White

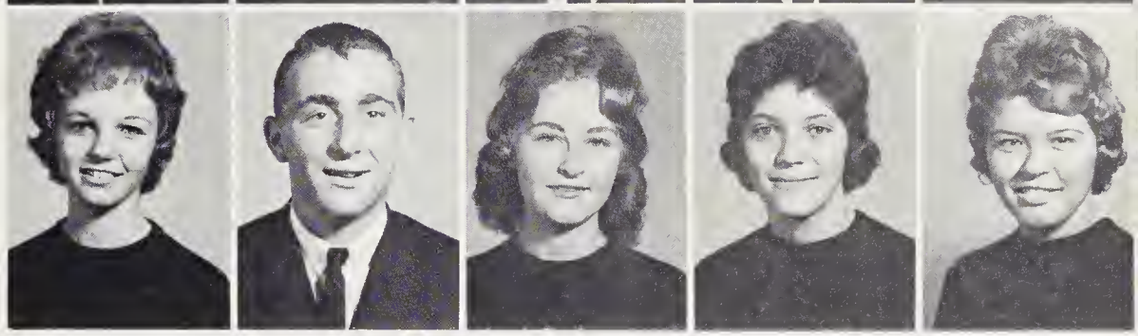

Enjoy Higher Class Level

Betty Sue Whitfield
Ann Whitlow
Maurice Whitlow
Lanny Whitt
Linda Leigh Whitt

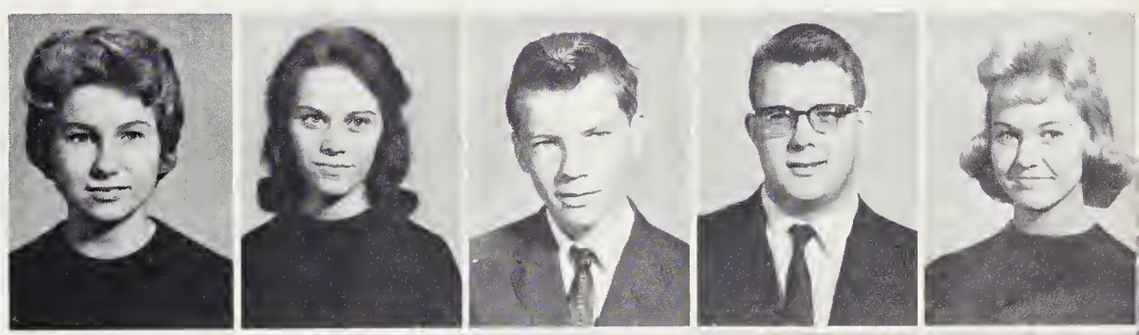

Hazel Wilborn
Robert Wilborn
Freddy Wilkerson
Donna Wilson

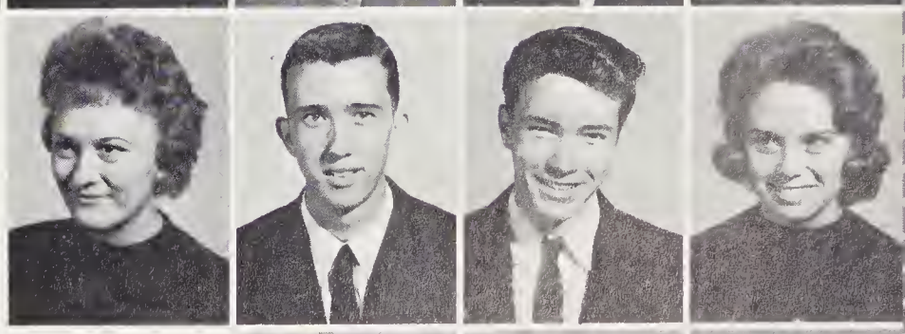

Byrd Winstead
Carol Winstead
Clement Winstead
David Winstead

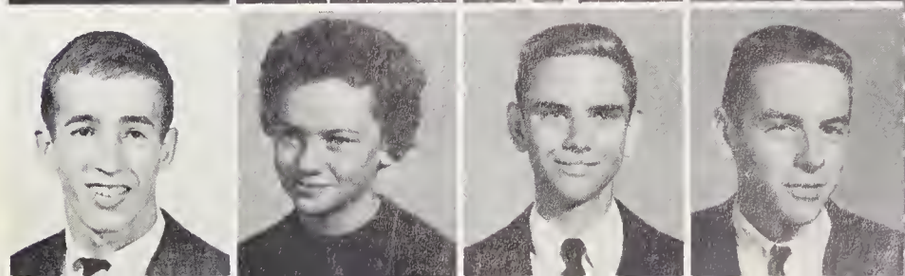

John, Diane, Ellen, Jane and Dean are Freshmen leaders.

Freshmen

Jerry Allen
Roger Allen
Patricia Anderson
Hilda Averette
Etta Baker

Bryce Barker
Cheryl Barker
Carolyn Barton
Mildred Beaty
Nettie Blalock

Ellen Bland
Mike Bowens
Tony Bowes
Ben Bradsher
Brenda Bradsher

Tim Bradsher
Ruby Brann
Jane Briggs
Kattie Mae Brown
Len Burke
Betsy Burns

Edith Carver
Faye Carver
Joan Carver
Sylvia Carver
Ted Carver
Barry Chambers

Dorothy Ann Chambers
Mike Chandler
Marion Childress
Linzy Chisendall
Jody Clark
Virginia Clark

Select Class Leaders

Bonnie Clay
Ann Clayton
Betty Jean Clayton
Bonnie Clayton
Dorothy Clayton

Jean Clayton
Kerry Clayton
Patricia Clayton
Perry Clayton
Ramona Clayton

Russell Clayton
Tony Clayton
William Clayton
Brenda Coates
Gilda Coates

Caroline and Ellen represent Freshmen during Homecoming.

Miss Flowers and Freshmen play softball during P. E.

Class Of 1965 Settles

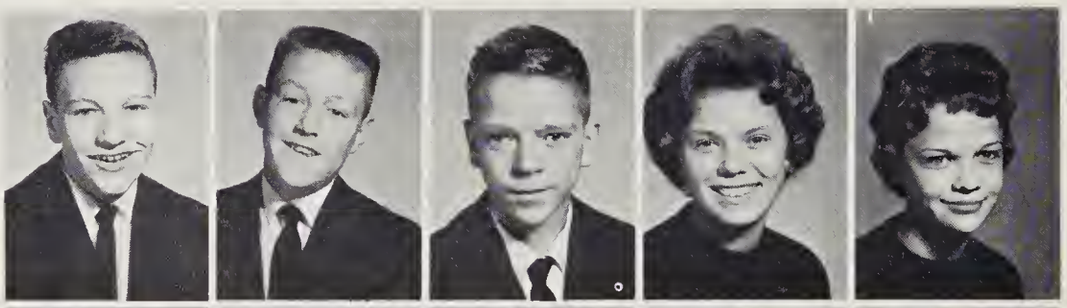

Donald Cobb
Charles Compton
Jimmy Crabtree
Patricia Crabtree
Caroline Crumpton

Frank Culley
Larry Daniel
Margaret Anne Daniel
Vayton Daniel
Harry Davis

Jimmy Davis
Larry Davis
Bettie Day
Betty Newton Day
Hilda Day

Arnold Denny
Barbara Dixon
Van Dixon
Larry Dowell
Margo Dunaway
O. C. Duncan

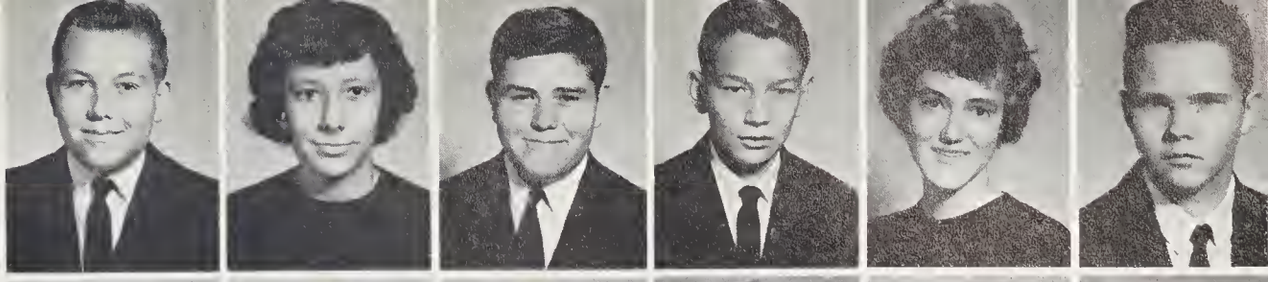

Portia Duncan
Norwood Dunn
William Dunn
Ruthie Eastwood
Patsy Edwards
Baxter Ellis

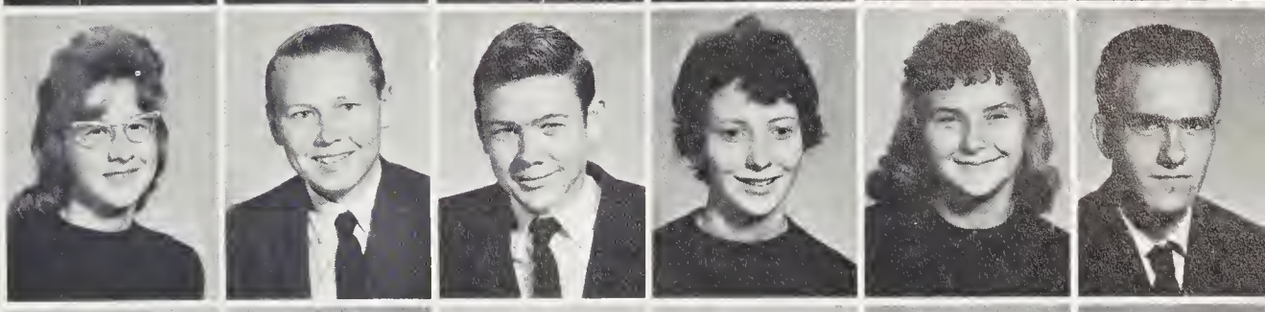

Lamberth Evans
Susan Featherston
Larry Ferguson
Reed Floyd
Eva Ford
Rudy Forrest

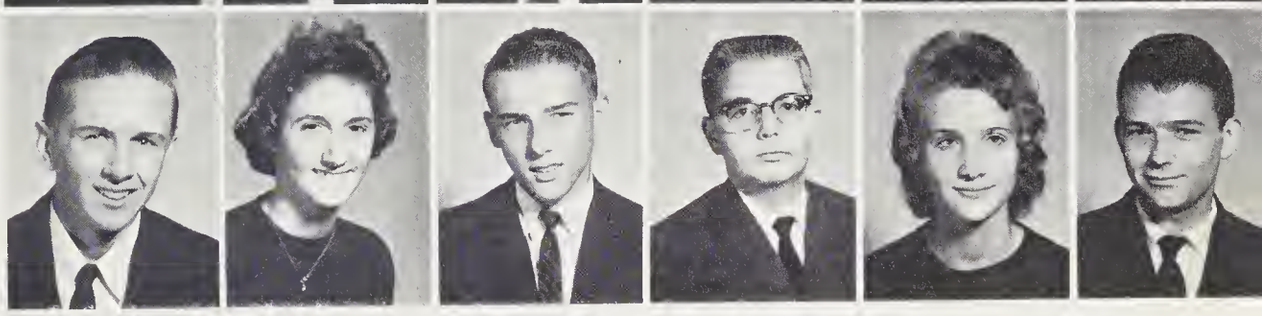

Down to a New Life

Henry Fox
Margie Fox
Ray Fox
Ronnie Garrett
Randy Gentry

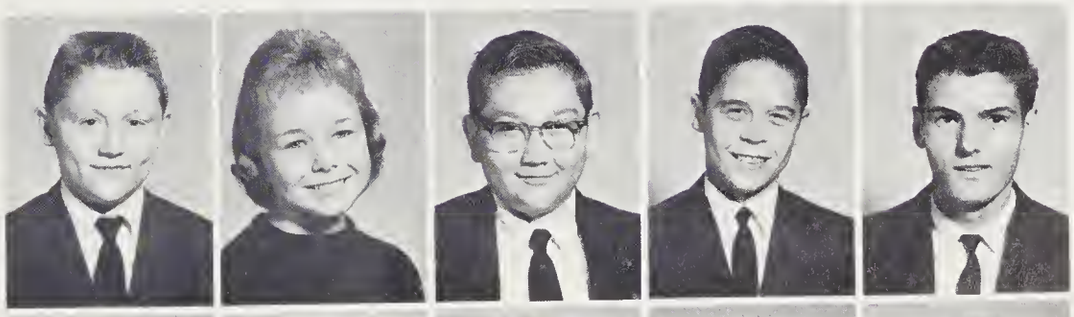

Gerald Gravitte
Bobby Gray
Elizabeth Guill
Paulette Gunter
David Hall

Martin Hall
Phillip Hall
Jimmy Hamlet
Nita Hamlin
Brenda Hardin

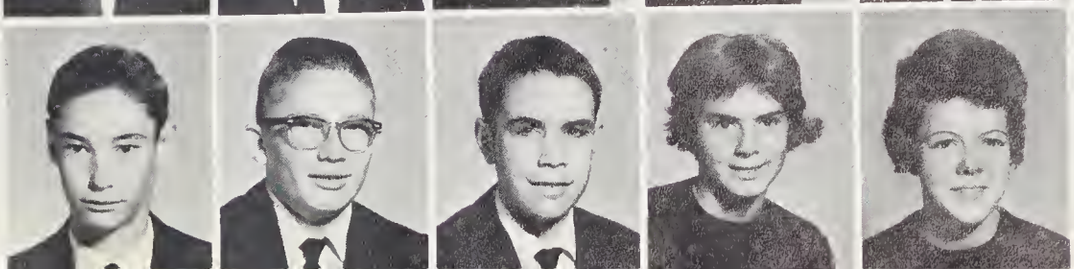

Freshmen ask the way to English I.

Mrs. Brown teaches Freshmen about intransitive verbs in English.

Freshmen Participate

Roy Harris
Ruby Jane Harris
Cheryl Henderson
Linda Hicks
Larry Holder

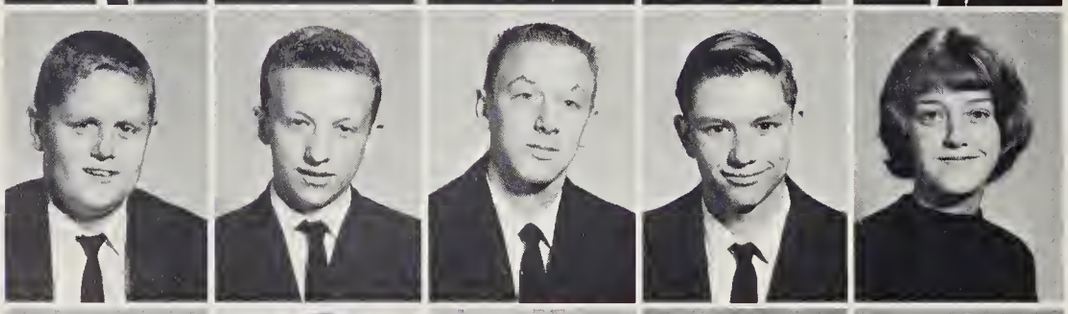

Ricky Holeman
James Holt
Wayne Holt
Reggie Horton
Joy Howell

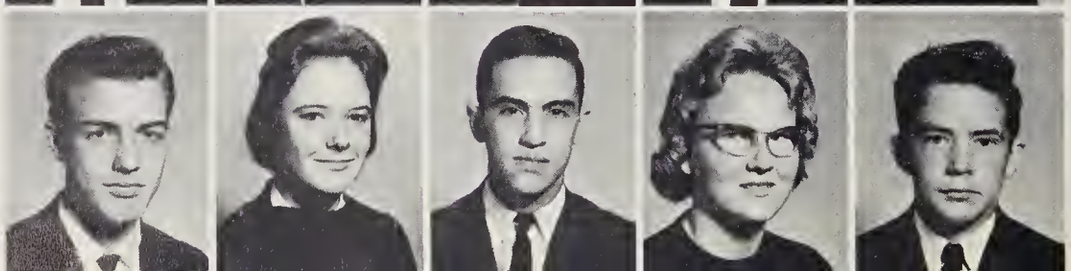

Gary Hunt
Mary Leslie James
Michael James
Janie Sue Jordan
Larry Kerley

Diane Kirby
Mack Lamberth
Marvin Lamberth
Carol Lamm
Billy Lee
James Lee

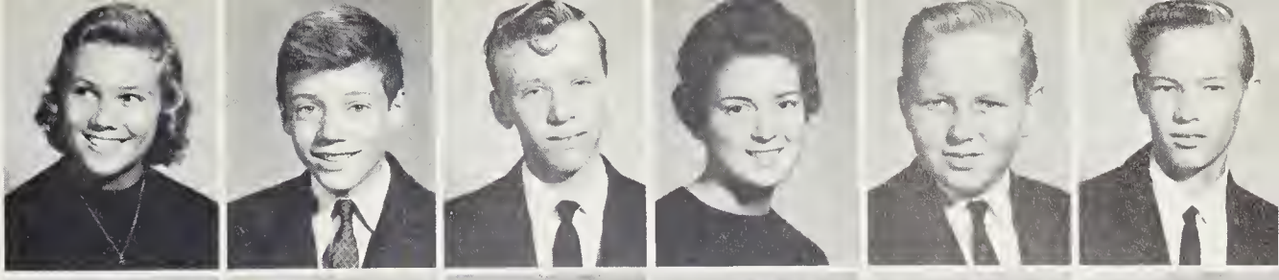

Cathy Lewis
Nancy Lewis
Karen Liles
Sharon Liles
Alma Long
Bing Long

Frank Long
Gary Long
Jo Ann Long
Lewis Long
Lynn Long
Paul Long

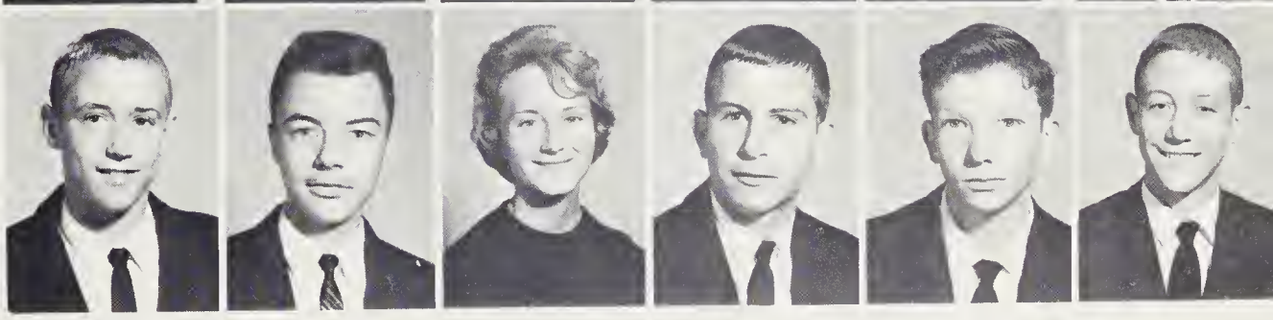

In School Activities

Donald Lunsford
John Lunsford
Dennis Mangum
Mitchell Mangum
Rabian Martin

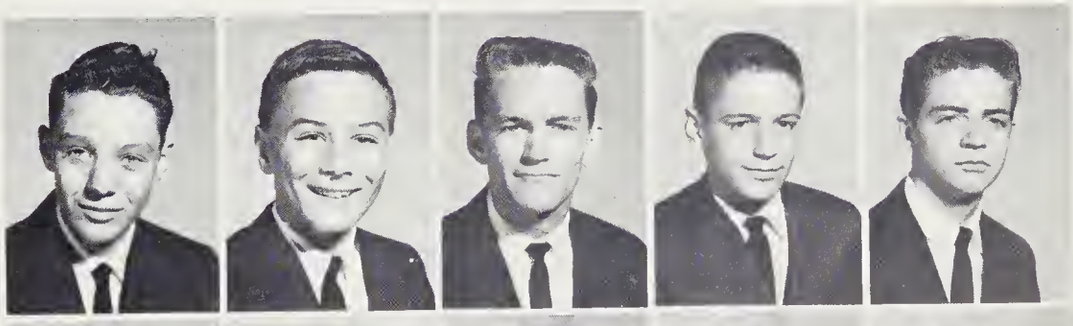

David Merritt
Jessie Middleton
Judy Elaine Miles
Craig Mooney
Dean Mooney

Ellen Moore
Mary Helen Morris
David Morrow
Sonny Morton
Alice Neathery

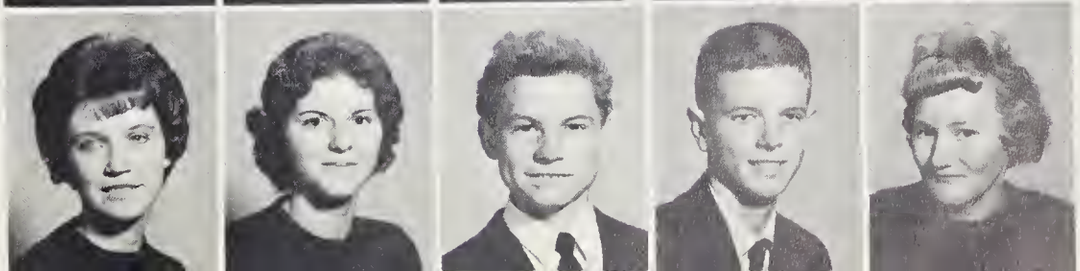

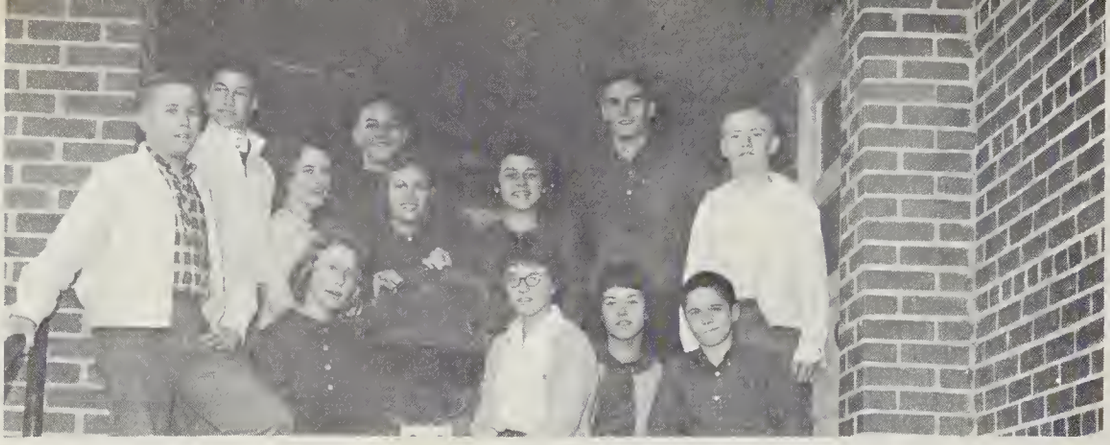

Freshmen win victory bell for good school spirit.

Freshmen cheer for Rocket victory at pep rally.

Class Of 1965

Patricia Neathery
Rebecca Neighbors
Zalene Newell
Rodney Nichols
Jane Norris

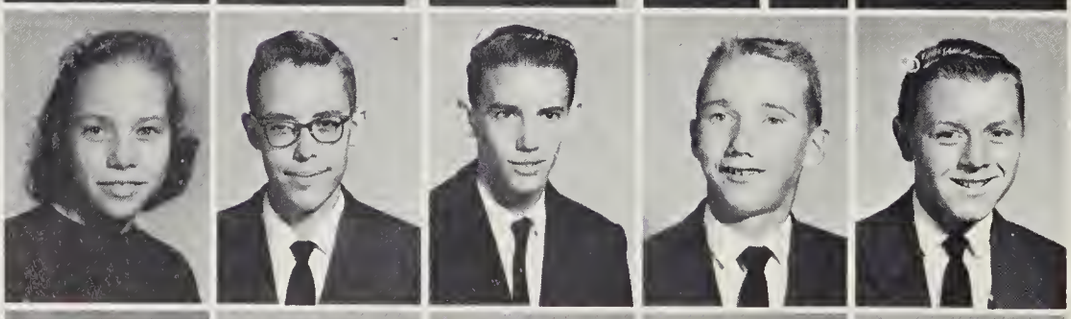

Elaine Oakley
Gil Oakley
John Oakley
Mickie Oakley
Ronald Oakley

Sandra Oakley
Tommy Oakley
Nancy O'Briant
John Curtis O'Brien
Rocky Oliver

Jimmy Overacre
Marvin Paradis
Tommy Pentecost
Harry Perkins
Kathy Perkins
Rickey Pettus

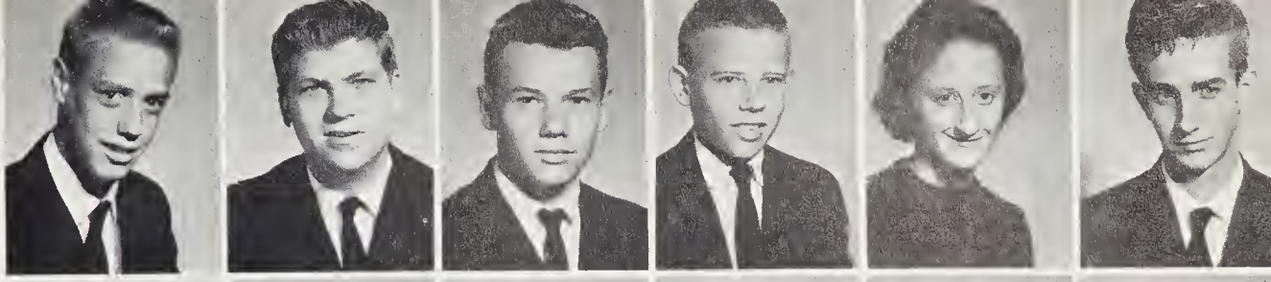

Robert Pleasant
Franklin Poindexter
Ronnie Pulliam
Garris Rhew
Joyce Riley
Lanny Riley

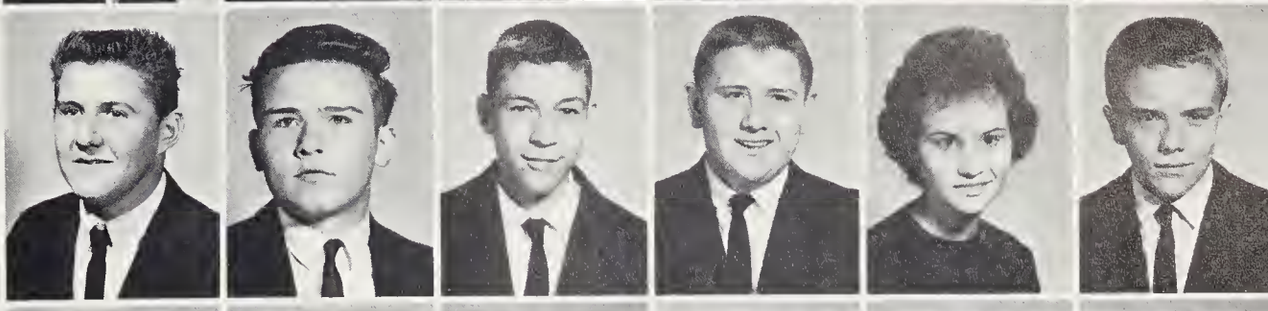

Bill Roberts
Mary Ellen Rogers
Michael Rudder
Tilda Rudder
Dorothy Rutledge
Tricia Sanford

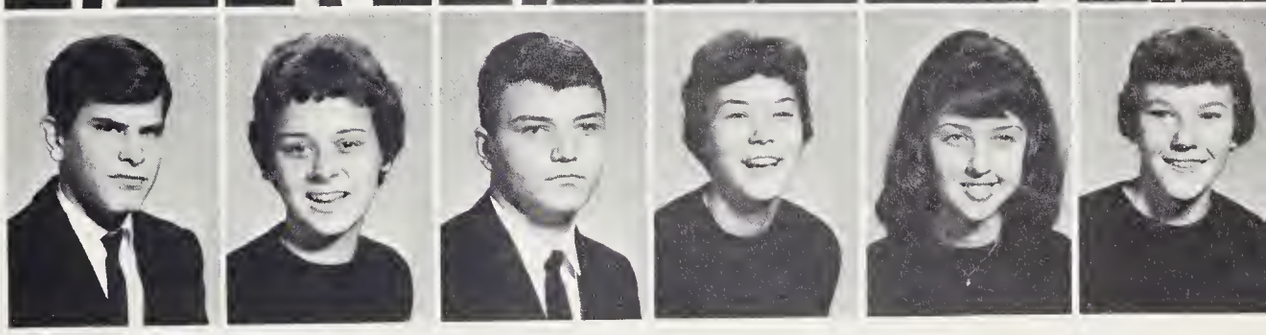

Displays Good School Spirit

Priscilla Saunders
Ricky Schloss
Chris Schoch
Alex Sergeant
Hubert Shotwell

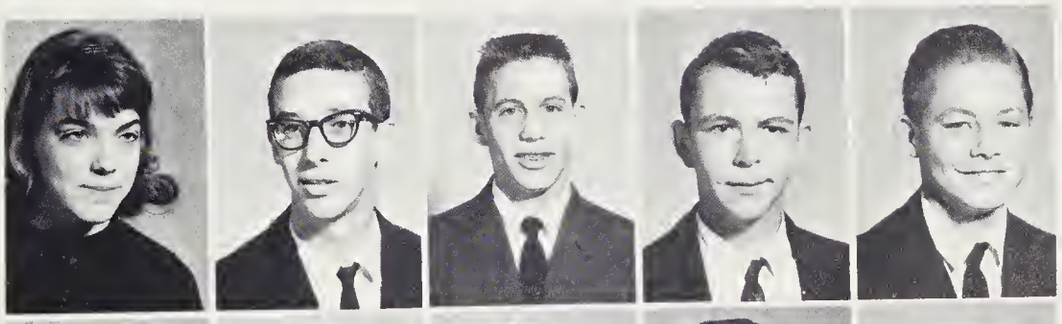

Jo Anne Shotwell
Dale Slagle
Gail Slagle
Edwin Solomon
Gary Solomon

Roger Solomon
Jimmy Sprinkle
Jane Stanfield
Elaine Stephens
Sue Stewart

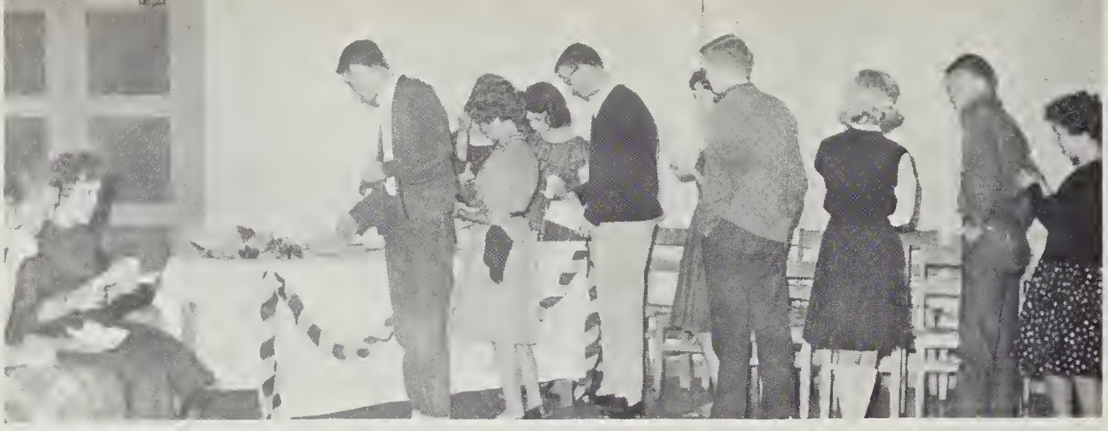

Freshmen as well as upper classmen enjoy Harvest Dance.

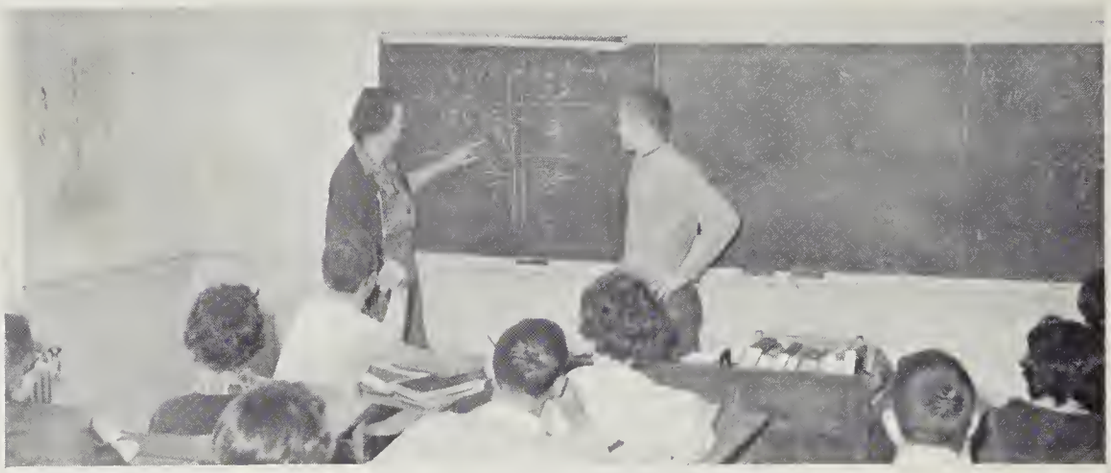

Mrs. Crowell explains an equation to Dean in Algebra I.

Freshmen

Dorothy Stone
Sandra Stone
Marvin Suitt
Carolyn Tapp
Elmer Taylor
Janice Taylor

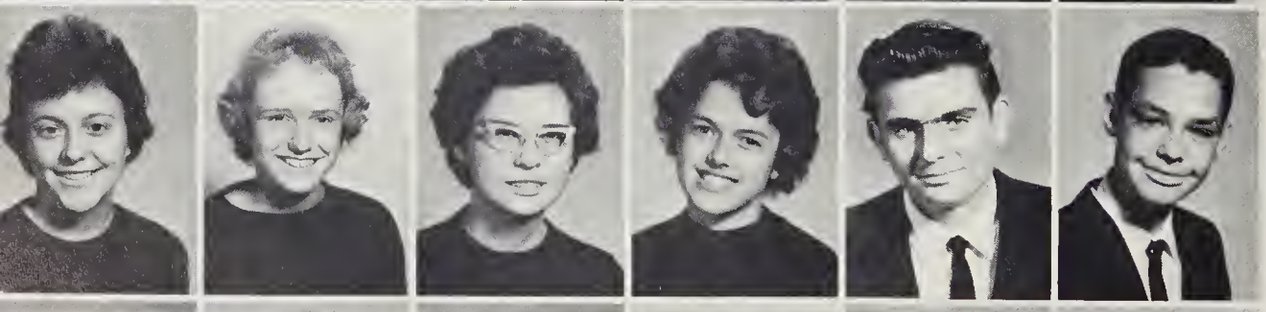

Sylvia Taylor
Brenda Terrell
Rebecca Thomas
Becky Tingen
J. D. Tuck
Richard Vining

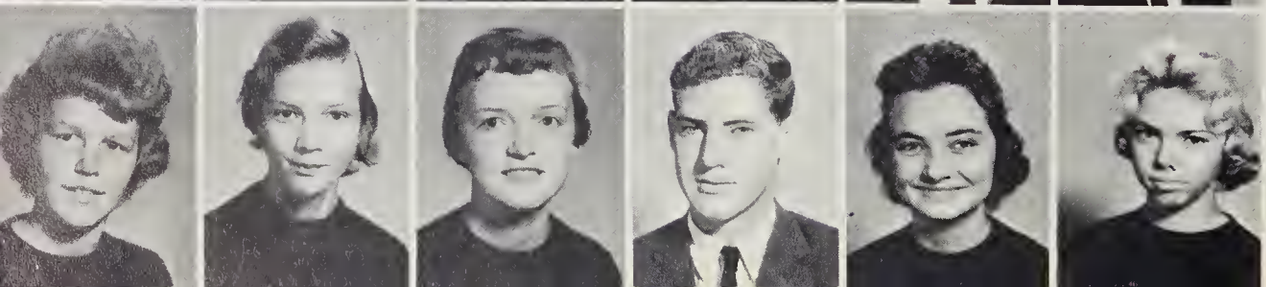

Athra Walker
Elizabeth Walker
Judith Walker
Robert Walker
Diane Wallace
Lois Watson

Rosa Webb
Stella Westbrooks
Charles Wheeler
Mary White
Mildred White
Grover Whitfield

J. B. Whitfield
Jerry Whitfield
Kaye Whitfield
Louise Whitfield
Patsy Whitfield
Sandra Whitfield

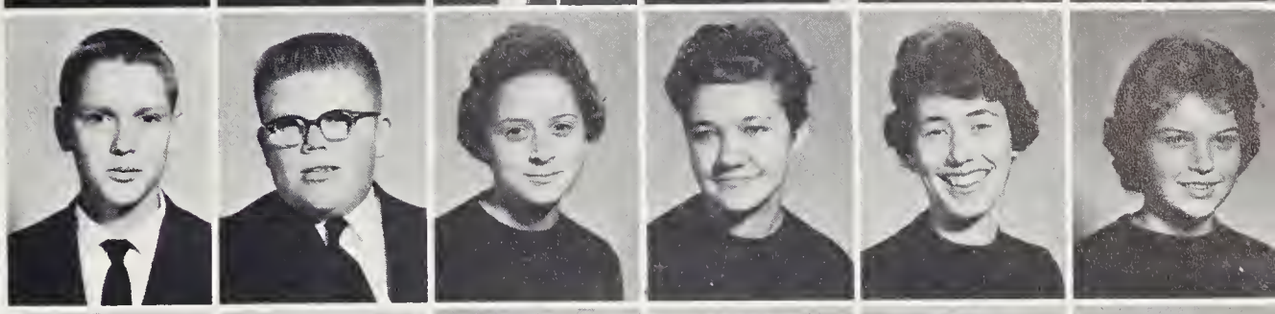

Darlene Whitlow
Bobby Whitt
Brenda Whitt
Doris Whitt
Johnsie Whitt
Pete Whitt

Experience First Exams

Claudia Wilborn
Carl Wilkins
Joyce Wilkins
Sam Wilkins
Kent Williams

Youel Windham
Harold Winstead
Roger Wood
Peggy Woods
Charles Woody

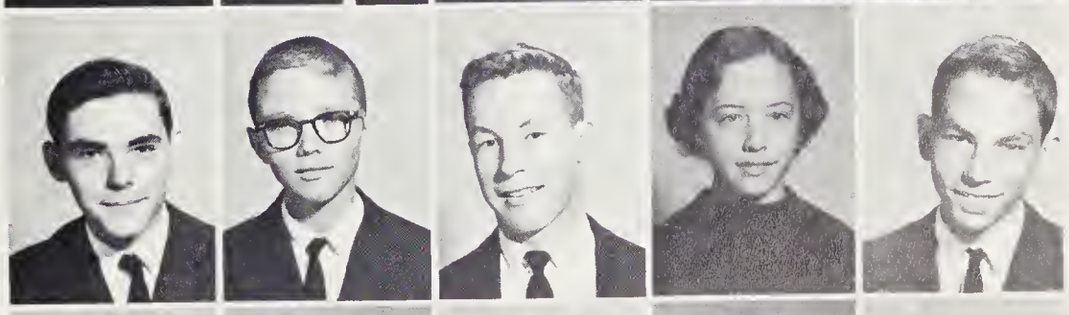

Faye Woody
Onix Wray
Johnie Wrenn
Kay Yarboro
Wesley Yarborough

Attending Monday night rehearsals . . . collecting dues . . . listening to guest speakers . . . sponsoring bake sales . . . being helpful through service projects . . . governing student activities . . . inducting new members.

Participation

The Student Council uses honesty as the chief theme for its activities this year. Its purpose is to train students in the responsibility of citizenship in order to live successfully and happily in a democracy. They open the school year with Orientation Week and a Coke Party for the Freshmen. They sponsor the Harvest Dance, the Valentine Dance, and the Masquerade Dance, which is during Twirp Season. They plan Teen-age Panel discussions in assembly. They participate in College Day for the seniors. During Citizenship Week the students vote for the two best citizens in each class. Throughout the year the Student Council supports every school project.

The Student Council

the School

John Winslow, President of the Student Council, speaks to the students.

Mr. McDuffie, advisor, Curtis Branscome, Sergeant at Arms, and Yancey Allen, Vice President, count votes for Citizenship winners.

Rae Brown and Ronnie Dunevant serve as Secretary and Treasurer while Mrs. Duncan is advisor.

At the Valentine Dance, John crowns Sim Davis, King, and Sandra Fowler, Queen.

The Student Council Committee Chairmen include Susan Richmond, Kathy Walker, Suzanne Craven, Fern Morrow; SECOND ROW: Harold Dunn, Curtis Branscome, Randy Hester; THIRD ROW: Bob Whitt, Jimmy Dallas, Steve Daniel.

Uses Honesty as the Mortar to Mold Activities into a Stronger Unit

HOMEROOM REPRESENTATIVES
FIRST ROW: Susan Hull, Emily Bowes, Diane Kirby, Kaye Whitfield; SECOND ROW: Barbara Brendle, Linda Moore, Ellen Bland, Jane Stanfield, Betty Newton Day; THIRD ROW: Paul Long, Judy Miles, Bonnie Gillis, Nancy Brooks, Hazel Wilburn; FOURTH ROW: Shearon Thompson, Jimmy Dallas, Charles Edwards, Ernie Lunsford, Mike Wilkins.

Sim Davis and Brenda Brooks, Co-Editors of the annual, and Mrs. Parker, Advisor look over layout sheets.

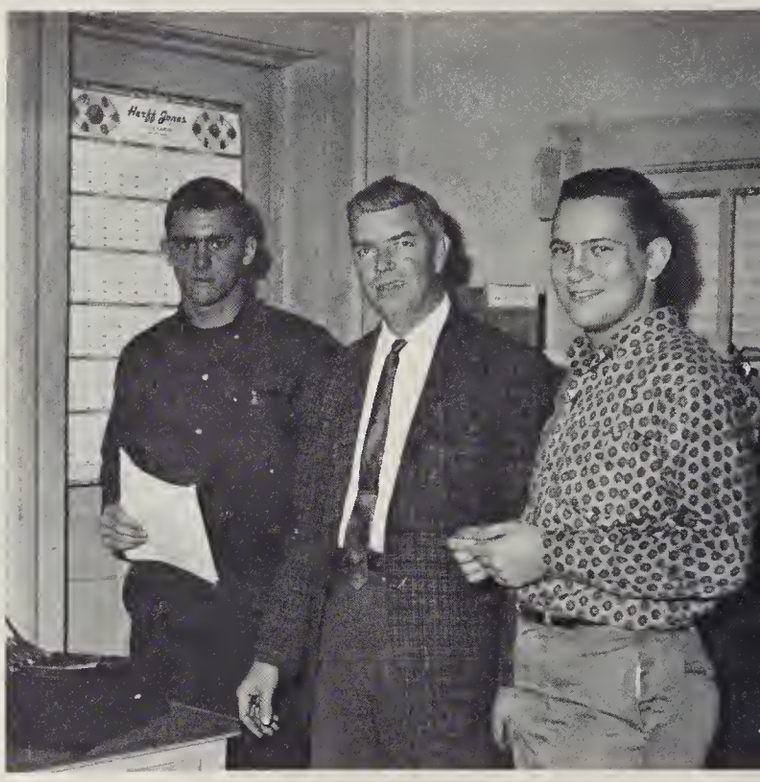

John Davis, Business Manager; Mr. Bishop, Advisor; and Mike Terry, Circulation Manager take care of the financial part of the annual work.

Lest you Forget—The Annual Staff

Susan Hull, Feature Editor; Butch Winstead, Sports Editor; and Alice Long, Activities Editor look over some pictures.

The work of the Annual Staff actually begins in the summer with the selling of ads and the drawing of preliminary layouts. When school starts, the staff continues to meet the publisher's deadlines.

Although it takes much time and effort, members of the staff learn a great deal and enjoy preparing the 1962 ROCKET. It is the hope of the Annual Staff that this yearbook will be a permanent record of the events that took place at Roxboro High School during the 1961-1962 school year.

Kent Whitfield, Photographer; Barbara Brendle, Proofreader; Susan Richmond, Typist; and Dicky Wrenn, Assistant Photographer work continuously, helping on all sections.

Deloris Griles, Senior Editor; Randy Hester and Rae Brown, Junior Editors proofread their sections.

Records Present Accomplishments for

FIRST ROW: Susan Richmond, Deloris Griles, Sim Davis; SECOND ROW: Barbara Brendle, Susan Hull, Mike Terry, Rae Brown, Brenda Brooks, Butch Winstead, Alice Long, John Davis, Randy Hester.

Future Memories

The Rocket Staff publishes the school paper periodically throughout the year. It tries to include all phases of school life, such as the opening of school, homecoming, dances, and Student Council elections. The ROCKET is an enjoyable way to keep up with school activities.

FIRST ROW: J. Dallas, Photographer; D. Wrenn, Business Manager; SECOND ROW: B. Clayton, Typist; D. Schloss, Editor-in-chief; A. F. Gates, Typist; THIRD ROW: Y. Allen, Sports Editor; D. Griles, Typist; S. Craven, Feature Editor; C. L. Talbert, Exchange Editor.

The Rocket Newspaper Conveys a

The Rocket Reporters include: FIRST ROW: Carol Merritt, Dicky Wrenn, Riley Oakley; SECOND ROW: Gloria Holt, Deloris Griles, Virginia Weldon, Carol Lee Talbert, Ernie Lunsford.

Diane Schloss, Editor in Chief; Mrs. Knight, Advisor; and Dickie Wrenn, Business Manager; discuss their latest edition of the Rocket.

JOURNALISM CLUB

FIRST ROW: C. L. Talbert, C. Lamm, G. Holt, S. Hull, B. Brooks, D. Griles, Mrs. Knight, Advisor; SECOND ROW: B. Clayton, L. Abbitt, S. Richmond, A. F. Gates, A. Bailey, J. Baker, F. Yoder; THIRD ROW: R. Oakley, S. Daniel, E. Lunsford, D. Schloss, S. Craven, C. Merritt; FOURTH ROW: Y. Allen, J. Dallas, D. Wrenn, M. Terry, V. Weldon.

Typical Year in Pictures and Print

The officers include Deloris Griles, Secretary; Susan Hull, Vice President; Suzanne Craven, President; Dicky Wrenn, Treasurer; Jimmy Dallas, Sergeant at Arms.

The purpose of the Journalism Club is to promote interest in journalism as a career or a rewarding hobby. The club is open to all students who are interested in any type of journalistic endeavor--advertisement, solicitation, layouts, photography, or creative writing. Through this organization the students have an opportunity to express their opinions and to take an active part in the publication of the ROCKET, the school paper.

Charles Dunn, news writer for the Durham Morning Herald, speaks to the Journalism Club.

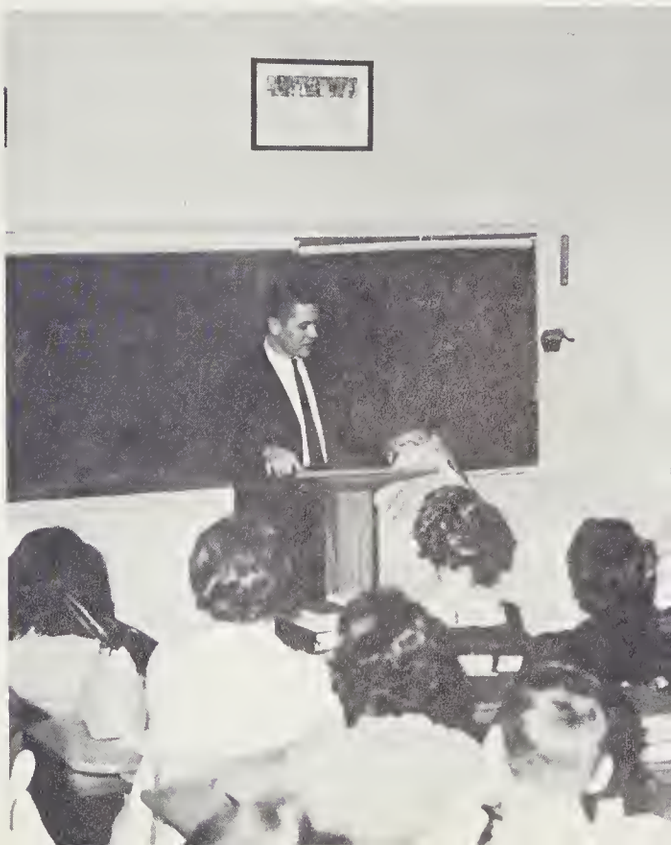

FIRST ROW: E. Solomon, M. Rudder, R. Webb, H. Long, B. Lee, C. Whitfield, H. Newton, A. Taylor, G. Slaughter, L. Davis, T. Clayton; SECOND ROW: J. Clayton, R. White, E. Bowes, R. Perkins, R. Wood, F. Poindexter, C. W. Chambers, M. Clayton, B. Gray, B. Oakley, M. Allen; THIRD ROW: F. Chambers, C. Clayton, P. Long, J. Carver, J. W. Chambers, L. Buchanan, E. Taylor, C. Wilkins, B. Cuncan, W. Barker, J. Whitfield, C. Crumpton; FOURTH ROW: H. L. Newton, W. Bowes, M. Whitlow, D. C. Horton, J. Harris, J. Lockhart, W. Yarborough, H. Whitlow, M. Tingen, R. Ray, R. Oakley; FIFTH ROW: R. Whitlow, H. Davis, L. Long, M. Hall, P. Clayton, L. Bradsher, R. Pleasants, J. Clark, R. Long, M. Oakley; SIXTH ROW: L. Chisenhall, L. Evans, J. Clayton, G. Long, S. Wilkins, L. Long, T. Pentacost, G. Solomon, H. Shotwell, T. Clayton, D. Duncan; SEVENTH ROW: D. Morrow, B. Lee, F. Culley, J. C. Lee, E. Morris, O. C. Duncan, D. Lunsford, B. Barker, K. Williams, M. Chandler, A. Mundy, B. Brann.

Man's Work is from Sun to Sun

Mr. Hawkins, advisor.

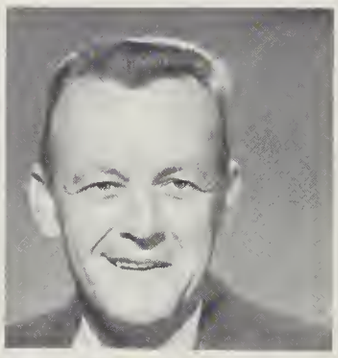

The officers are Bedford Lee, President; Clyde Whitfield, Reporter; Harold Newton, Vice President; Al Taylor, Secretary; Glenn Slaughter, Treasurer.

The purpose of the Future Farmers of America is to develop agricultural leadership, cooperation, and citizenship. At the first of the year, they initiate the new members. They prepare a fair-booth exhibit, participate in the State FFA Contest, and in the Durham Livestock Show. By participating in these activities, the boys become better oriented in the field of agriculture.

The Future Homemakers of America is the national organization of girls who study homemaking in high schools of the United States and Territories. They have covered-dish supper meetings once a month. They participate in the Person County Agricultural Fair exhibit every fall. Through participation in these activities, they are aided in reaching the over-all goal of the organization, which is to help individuals improve personal, family, and community living, now and in the future.

The officers are Geraldine Moore, Parliamentarian; Joan Woodall, Reporter; Bobbie Jean Keel, President; Margaret Gregory, Secretary; SECOND ROW: Mrs. McWhorter, advisor; Gertie Kendrick, Vice President; Ida Pleasant, Historian; Theresa Oakley, Treasurer; Sybil Curles, Song Leader.

Woman's Work is Never Done

FIRST ROW: M. Fox, J. Walker, B. Coates, J. Taylor, T. Oakley, G. Kendrick, I. Pleasants, M. Gregory, B. Keel, G. Moore, S. Curls, J. Woodall, B. White, J. Harris; SECOND ROW: G. Holt, B. Day, S. Carver, B. Terrell, J. Riley, N. Blalock, C. Barker, P. Whitfield, P. Neathery, K. M. Brown, P. Woods, S. Clayton, E. Guill, B. J. Jordon, A. Jordon, J. S. Jordon, L. Puryear, G. Clayton; THIRD ROW: F. Rimmer, C. Tilley, G. Dunn, B. J. Knott, R. Eastwood, L. Davis, J. Carver, M. Dunaway, P. Duncan, A. Neathery, C. Crumpton, E. Moore, D. Chambers, B. S. Whitfield, A. Taylor, E. Long, J. Walker, N. Brann, N. Barnette, F. Mooney, B. Taylor; FOURTH ROW: B. Bowes, J. Griffin, E. Oakley, E. Pugh, C. Tapp, P. Gunther, J. Miles, S. Stewart, V. Carver, M. Morris, P. Anderson, J. Clark, K. Horton, M. Hicks, N. Clayton, B. Oakley, B. Oakley, C. Clayton, J. Oakley, M. Mooney, J. Martin, A. Martin.

FIRST ROW: C. Brooks, W. Briggs, M. Gregory, S. Shull, J. Nevis, S. Whitfield, S. Yarborough, M. Hodges, N. Barnette, J. Childress, J. Shell; SECOND ROW: B. Oakley, E. Pettie, G. Perkins, R. Holt, J. McFarland, R. Gilliland, C. Williams, M. McSherry, T. Murray, J. W. Chambers, L. Clayton, B. Garrett; THIRD ROW: L. Paradis, N. Crumpton, M. Slaughter, D. Bumpass, R. Garner, L. Oakley, T. Wrenn, M. Holder, D. Whitt, P. Cole, G. Huff, R. Scott, N. Eanes.

A Feeling of Pride Comes with Learning While Earning

Larry applies what he has learned in class to his job of salesmanship at Peebles.

The Distributive Education Club's motto is "Train today--Live better tomorrow." They learn the art of selling.

The officers are Noah Eanes, Parliamentarian; Jimmy McFarland, Treasurer; Joyce Nevis, Secretary; Larry Oakley, Vice President; Norman Crumpton, President; Mr. Bishop, Advisor.

The Builders of Houses—the Builders of Men

The purpose of the Carpentry Class is to learn a trade. There are two groups, each working three hours a day. They are building a house in Newell Heights.

FIRST ROW: C. Mooney, C. Humphries, H. Barnette; SECOND ROW: W. Clayton, C. Hall, B. Duncan, M. Brann; THIRD ROW: R. Dunkley, R. Hatchet, A. Lee, B. Clayton, S. Patterson; FOURTH ROW: B. McCann, T. H. Tatum, Y. Clayton, H. Whitt. STANDING: Mr. Hendren, advisor.

Mr. Hendren, advisor; C. Whitfield, H. Whitlow, D. Evans, W. Burton, M. Whitlow, H. Long, E. Bowes, T. Clayton, F. Chambers.

The officers are Barry Clayton, President; Sammy Patterson, Sergeant at Arms; Arch Lee, Vice President; Haywood Barnette, Secretary; Chester Humphries, Treasurer; Mr. Hendren, advisor.

The officers are Kathy Walker, Secretary; Bonnie Dunevant, Librarian; Virginia Weldon, Vice President; Mrs. Weldon, Advisor; Carol Lee Talbert, President.

The purpose of the Future Teachers is to acquaint students with the teaching profession and to give some training in teaching. They provide assistants for each teacher in R.H.S., take an active part in National Education Week, have covered-dish dinners once a month with guest speakers, and have a spring party at Chub Lake. Some of the senior members help the teachers at Central School.

F T A Finds that Teaching is More Than Assigning Tests and Homework

FIRST ROW: C. Campbell, D. Gates, S. Richmond, K. Caudell, E. Bowes, E. Morris, J. Fitzgerald, B. A. White, R. Brown, S. Fowler; SECOND ROW: Mrs. Weldon, advisor, B. Brooks, C. Tilley, B. Dunevant, R. Long, A. Bailey, G. Moore, K. Walker, B. Clayton, M. Johnson; THIRD ROW: V. Gentry, C. Merritt, B. J. Keel, M. P. Oakley, C. Yarboro, J. Daniel, L. Moore, A. Long; FOURTH ROW: D. Daniels, N. Long, P. J. Walker, A. F. Gates, S. Craven, V. Weldon, E. Hudgins, F. Daniel, A. Moorefield, J. Baker, D. Whitfield.

FIRST ROW: Judy Lunsford, Curtis Branscome, Kent Whitfield, Helen McWhorter, Ernie Lunsford, Carol Merritt, Jimmy Stovall, Charles Edwards, Gloria Holt, Frances Rimmer, Linda Moore, Shearon Thompson, Alice Long, Kathy Walker, Dicky Wrenn, Randy Hester; SECOND ROW: Carolyn Lockhart, Barbara Brendle, Diane Schloss, Suzanne Craven, Earl Bradsher, John Davis, John Winslow, Phyllis Parham, Mike Terry, Barbara Rogers, Fern Morrow, Carolyn Puett, Delores Griles.

Honor Comes to Those Whose Lives Reflect Willingness to Achieve it

The officers include Carolyn Puett, Treasurer; Carolyn Lockhart, Vice President; Phyllis Parham, Secretary; John Davis, President; Mr. Bishop, Advisor.

The Jerry L. Hester Chapter of the National Honor Society is composed of students who have achieved an average of 93% on all their subjects for five semesters and who have shown qualities of leadership, character, and a willingness to serve. In February new members are tapped during an inspiring induction service in assembly.

The library assistants help to extend the services of our library. They process books, catalogue, keep account of books in circulation, and keep the books on the shelves in order. The student assistants find satisfaction in their work in the library because they become better acquainted with books. The work that they do benefits our library and our school.

FIRST ROW: D. Gates, C. Gentry, K. Owen, B. Rogers, J. Moore, V. Day; SECOND ROW: B. Clayton, J. Walker, M. Mooney, F. Morrow, R. Bowes, C. Puett, G. Green, L. McFarland, I. Pleasants, M. McSherry, V. Solomon, G. Dunn, C. L. Talbert, A. Taylor.

Students Learn by Working With Books

The officers are Judy Moore, Secretary; Loray Jones, President; Dana Gates, Vice President; Carolyn Puett, Reporter; Ida Pleasants, Treasurer.

Mrs. Street, Librarian, helps Randy find a book by looking in the card catalogue.

Their Eloquence Impresses—

FIRST ROW: Betty Lou Briggs, Adrianna Bailey, Suzanne Craven, Anna Frances Gates, Susan Hull, John Davis, Michael Terry, Butch Winstead; SECOND ROW: Carol Merritt, Helen McWhorter, Riley Oakley, Marshall Slaughter, Ronnie Zickafoose, Howard Elam, Curtis Branscome, Sherwood Dixon. STANDING: Mrs. Nichols, advisor.

Their Arguments Win

The Debate Team includes John Davis, Mike Terry, Adrianna Bailey, Curtis Branscome, Carol Merritt, Helen McWhorter, Felix Alley, and Butch Winstead.

To encourage effective speaking, the public speaking class participates in many contests, such as the Peace Contest, the I Speak for Democracy Contest, the American Legion Contest, and the Crumpton Senior Contest. They also are active debaters. Butch Winstead is President of the National Forensic League, which is composed of public speaking students who have obtained at least 25 points for oral presentation.

The N.F.L. officers are Susan Hull, Secretary and Butch Winstead, President.

The officers are Carol Lee Talbert, Vice President; Marian Clayton, Secretary; Virginia Weldon, President; Nancy Long, Vice President; SECOND ROW: Miss Flowers, Advisor; Alice Long, Points Chairman.

The Girls' Monogram Club sponsors girls' intramural basketball games.

The Girls' Monogram Club is a newly organized club. It consists of girls who have lettered in basketball or in cheerleading. They sponsor activities for the girls such as intramural basketball and field days.

Ability and Beauty

FIRST ROW: Virginia Anne Weldon, Peggy Jo Walker, Marian Clayton, Suzanne Craven, Joan Baker, Nancy Long, Georgye Gentry, Alice Long, Elizabeth Morris, Carol Lee Talbert, Brenda Brooks, Susan Hull, Carole Bradsher, Susan Richmond.

FIRST ROW: A. Bohanon, A. Bohanon, H. Elam, M. Carver, J. Davis, B. Winstead, B. Knott; SECOND ROW: D. C. Horton, K. Whitfield, S. Davis, S. Daniel, F. Jackson, J. Winslow, R. Overacre; THIRD ROW: J. L. Harris, R. Taylor, B. Brewer, B. Walker, F. Alley, R. Mundy, J. Nichols, H. Dunn; FOURTH ROW: D. Sparks, D. Stevens, M. Wilkins, J. Stovall, W. Briggs, T. Wrenn, G. Green; FIFTH ROW: L. Clayton, R. Whitfield, R. Hester, E. Bradsher, T. Bowes, W. Briggs, W. Burton; SIXTH ROW: A. Crowder, M. Terry, S. Kennington, A. Winstead, J. Moody, Y. Allen, E. Gammon.

Ability and . . . Well, Ability

The Boys' Monogram Club sponsored the Student Faculty basketball game at the Boys' Intramural Tournament.

The Boys' Monogram Club is made up of all the boys who have lettered in a sport. They sponsor boys' intramural basketball. They have fund raising projects and sponsor a dance in the spring. In their activities their over-all goal is the improvement of sportsmanship.

The officers are Mr. Edens, Advisor; Archie Bohanan, Sergeant at Arms; D. C. Horton, Vice President; Wade Briggs, Secretary-Treasurer; Marion Carver, President.

FIRST ROW: Shearon Thompson, Kent Whitfield, Marion Carver, Arthur Winstead, Earl Bradsher, Harold Dunn; SECOND ROW: Jimmy Perkins, John Davis, Randy Hester, David Winstead, Charles Edwards, John Lacy Harris; THIRD ROW: Felix Alley, Mike Wilkins, Yancy Allen, Steve Daniel, Russell Taylor; FOURTH ROW: Jack Hester, Butch Winstead, Sim Davis, Dickie Wrenn, John Winslow.

Boys Work Toward Community Leadership in Key Club

The officers include Dickie Wrenn, Vice President; Butch Winstead, President; Jack Hester, Secretary-Treasurer; Randy Hester, Sergeant at Arms.

The Key Club, sponsored by the Kiwanis Club, is composed of the outstanding boys at Roxboro High School. They enjoy their monthly supper meetings and work for the betterment of school, community, and nation.

The Key Club enjoys their supper meeting at the Rocket Grill.

They Work With Three Aims in Mind — Service, Loyalty, and Character

Joan Fitzgerald
Diana Daniel
Suzanne Craven
Phyllis Parham
Emily Hutchins
Diane Schloss
Alice Long
Anna Frances Gates
Rebecca Long
Linda Moore
Gloria Holt
Cathy Campbell
Joyce Griffin
Judy Lunsford
Susan Richmond

Faye Daniel
Virginia Weldon
Peggy Jo Walker
Nancy Long
Joan Baker
Dana Gates
Bobby Jean Keel
Carol Merritt
Carolyn Yarboro
Adrianna Bailey
Rae Brown
Brenda Brooks
Susan Hull
Carole Bradsher

The Tri-Hi-Y is a Christian girls' organization which is a branch of the Y.M.C.A. Their pledge is to create, maintain, and extend throughout the home, school, and community high standards of Christian character. The Tri-Hi-Y is composed of junior and senior girls who have a scholastic average of B or higher and who have high moral standards. This year their Thanksgiving project was distributing baskets to needy families.

The officers are Phyllis Parham, President; Gloria Holt, Vice President; Anna Frances Gates, Secretary; Dana Gates, Treasurer; Marian Clayton, Sergeant at Arms; Susan Hull, Chaplain.

FIRST ROW: P. Day, R. Brown, B. Brandon, C. Campbell, J. Fitzgerald, S. Daniel, E. Pettie, H. Elam, M. Wrenn, B. Walker, E. Bowes, J. Griffin, L. Gravitte, S. Perkins, V. Day; SECOND ROW: C. Yarboro, S. Richmond, S. Curles, G. Moore, B. L. Briggs, D. Sparks, T. Wrenn, J. Pierce, B. Hall, S. Fowler, L. Moore, L. Wagstaff, B. Gravitte, K. Pleasants; THIRD ROW: G. Buchanan, J. Woodall, E. Hudgins, V. Weldon, A. Long, J. Dunn, G. Gentry, M. P. Oakley, R. Mundy, J. Moody, B. Whitt, E. Gammon, E. Lunsford, V. Solomon, B. A. White, D. Whitfield, F. Daniel, N. Long, M. Gregory.

A-Chorus Participates in the Choral

The officers are Steve Daniel, President; Emmett Gammon, Sergeant at Arms; Bob Whitt, Treasurer; Cathy Campbell, Secretary; Rae Brown, Librarian; Sandra Fowler, Assistant Librarian.

The Glee Club is a subject the student body enjoys. The Glee Club entertains us during the year by singing in assembly, and by presenting a Christmas Concert in December and a Spring Concert in May. Selected members of the Glee Club also participate in the Choral Contest, the State Choral Festival, the All-State Chorus, and the Summer Choral Workshop. The Glee Club has brought many honors and much enjoyment to Roxboro High School.

The accompanists are Susan Perkins, Nancy Long, Ernie Lunsford, Carol Lamm, and Katherine Owen.

Mrs. Berger directs the Glee Club.

Contest to Win a Superior Rating

FIRST ROW: K. Yarboro, C. Gentry, B. Pullium, B. Tingen, D. Pixley, P. Crabtree, J. Norris, J. Walker, K. Owen, A. L. Westbrook, J. Chambers, M. Tuck; SECOND ROW: B. Brooks, L. L. Whitt, F. Shelton, L. McFarland, B. S. Whitfield, D. Schloss, M. Gregory, B. Day, K. Caudel, J. Lunsford, A. Murray, E. Guill, B. Bradsher; THIRD ROW: D. Gentry, E. Moore, C. Stevens, M. Morris, D. Whit, C. Lamm, S. Wilkins, A. F. Gates, M. Mooney, C. Green, S. Hester, B. Castle, B. Howerton, J. Wilkins; FOURTH ROW: E. Ford, M. Donnaway, K. Perkins, S. Lylles, V. Carver, J. Carver, S. Whitfield, R. Long, J. Daniel, T. Rudder, C. Crumpton, M. E. Rogers, K. Lylles, D. Clayton, C. Wells, R. Neighbors; FIFTH ROW: S. Buchanan, F. Woody, F. Long, D. Cobb, T. Bowes, G. Slaughter, W. Briggs, C. Edwards, K. Whitfield, S. Thompson, B. Walker, A. Long, B. Wilkins, J. Shell.

Anna Frances Gates
Head Majorette

Judy Lunsford
Drum Majorette

Joan Baker

The motto of the Roxboro High School Band is "To R. H. S. We Pledge Our Best."
The band supports the football team, participates in parades, and presents concerts.

The Roxboro High School Band Plays

THE CONCERT BAND OF ROXBORO HIGH SCHOOL

Mr. Vittur

THE MARCHING BAND OF ROXBORO HIGH SCHOOL

and Practices its Way to Superiority

Betty Ann White

Montine Johnson

Sara Anne Hester

The officers are Jimmy Shell, Sergeant at Arms; Kathy Walker, Program Chairman; Mrs. Hamlet, advisor; Ernie Lunsford, President; Charles Edwards, Vice President; Sandra Fowler, Secretary-Treasurer.

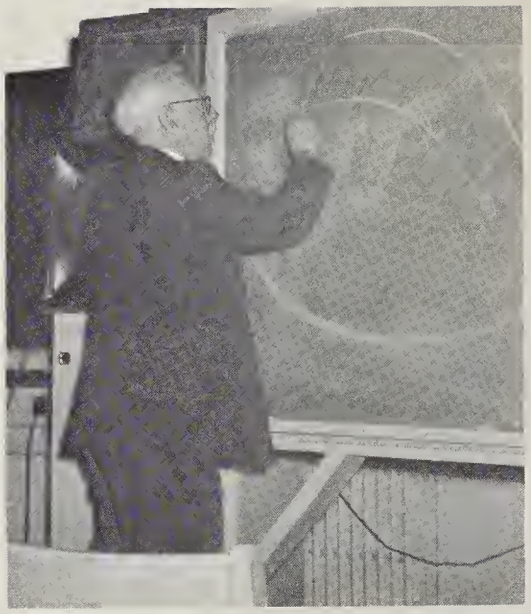

Dr. Barbour, a visiting speaker, explains volcanos in his talk to the Science Club.

Where Truths Already Proven are Challenged

FIRST ROW: Dale Pixley, Joan Fitzgerald, Pam Reade, Elizabeth Morris, Sandra Fowler, Kathy Walker, Montine Johnson, Linda Wagstaff, Mary Alice Ipock, Catherine Owen; SECOND ROW: Jimmy Shell, Alex Sergeant, Sonny Morton, Kent Whitfield, Ernie Lunsford, Charles Edwards, Riley Oakley, Earl Clayton.

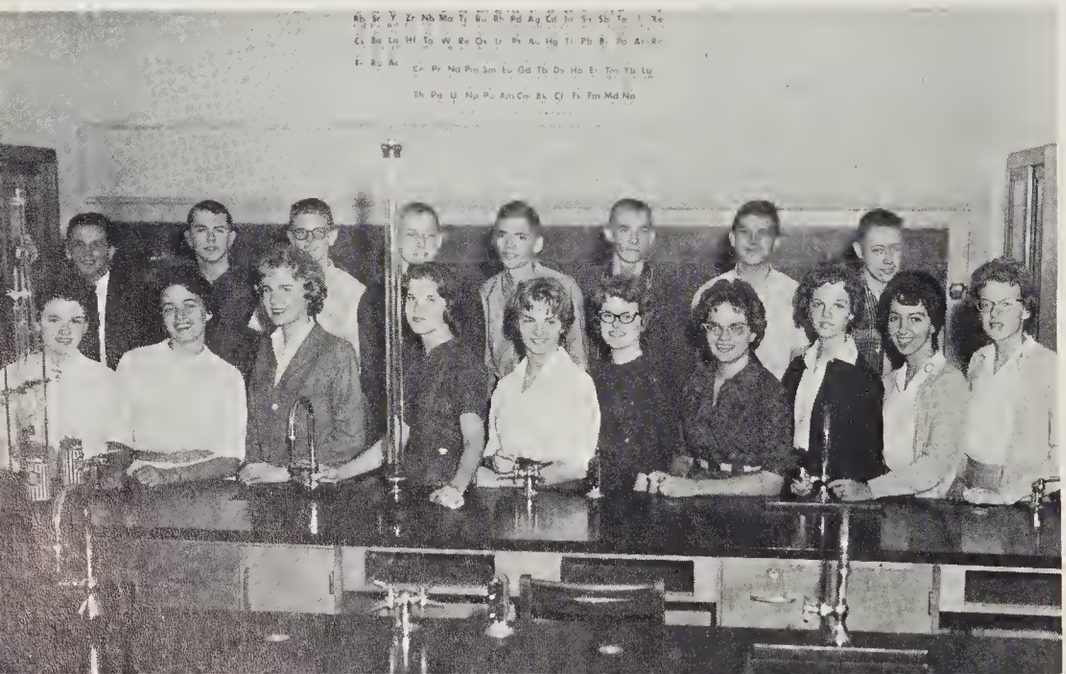

With their motto being "Find the Truth," Science Club members discover and cultivate skills and talents based on science. They present guest speakers, hold many discussions and demonstrations, and visit nearby industries to learn of careers for scientists. Together they plan for future careers and hobbies.

We captured in snapshots some club highlights of the year.

The A-Chorus sings the "Song of Christmas" in the Christmas Concert each year.

Steve presents Mrs. Berger with a present at the Christmas Concert.

John presents Mr. Rogers with a citation for the educational improvement at Roxboro High School.

Alice is tapped for the National Honor Society.

In a Tri-Hi-Y play on morals, the mother is shocked at her daughter's appearance.

Working as a team . . . playing rival schools . . . sock hops . . . decorating goal posts . . . pep rallies . . . losing by one point . . . practicing good sportsmanship.

Competition

Athletic director and head basketball coach Jim Edens also coaches freshman football and is an assistant baseball coach.

Head football coach John Morris uses movies to pin point mistakes in producing winning football teams.

Coach Larry Dixon, track coach, times a practice 880 yard run.

FIRST ROW: Arthur Winstead, Harold Dunn, Fred Jackson, Butch Winstead, Marion Carver, Archie Bohanon, Yancey Allen; SECOND ROW: Earl Bradsher, Andrew Bohanon, John Winslow, Mike Terry, Sim Davis, John Davis; THIRD ROW: Jimmy Moody, Emmett Gammon, Felix Alley, Glen Green, Kent Whitfield, Mike Wilkins, Andy Crowder; FOURTH ROW: Sonny Long, Randy Hester, Sandy Kennington, Brad Walker, Bobby Knott.

Managers Wilbur Burton and Bob Brewer give invaluable aid during practice sessions and games.

Coach Morris and Co-Captains Fred Jackson and Butch Winstead read a telegram sent to the team by the student body before the Greenville game.

ROXBORO 20 OXFORD 0

Roxboro started the conference race with an impressive 20-0 victory over Oxford High. Butch Winstead scored twice, once by intercepting an Oxford pass and racing 22 yards to paydirt, and again by receiving a pass from Sim Davis. The entire Rocket line played outstanding defense, holding the Wildcats to minus eight yards rushing.

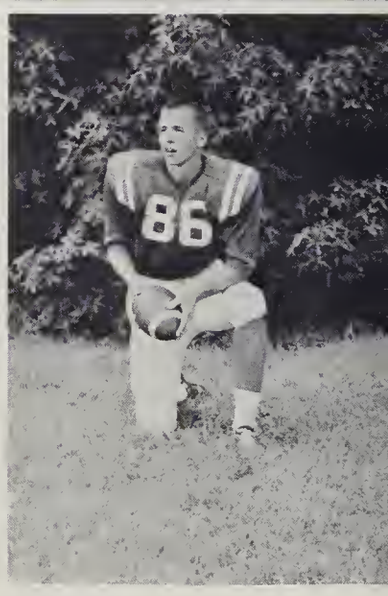

ARTHUR WINSTEAD
Halfback

BUTCH WINSTEAD
End

FRED JACKSON
Fullback

HAROLD DUNN
Center

Spirit And Teamwork

ROXBORO 6 NORTHERN 3

The Rockets moved into first place in District III by downing highly regarded Northern 6-3. Late in the fourth quarter the Rocket defense, led by Felix Alley who recovered a fumble on the Northern two yard line, gained possession of the ball. Sim Davis sneaked into the end zone to give Roxboro an exciting 6-3 victory and, the sole possession of first place.

ROXBORO 20 OXFORD ORPHANAGE 0

The Rockets stretched their winning streak to five games by downing Oxford Orphanage 20-0. The highlight of the game was a 54 yard TD run by halfback Marion Carver. Glen Green ran for two extra points. Outstanding defensive players for the Rockets were Harold Dunn and Felix Alley.

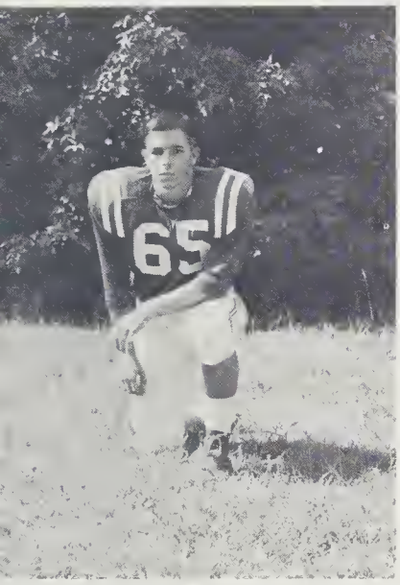

MARION CARVER
Halfback

ANDREW BOHANON
Guard

YANCEY ALLEN
Guard

SIM DAVIS
Quarterback

Lead Rockets

ROXBORO 28 SOUTHERN 19

Roxboro's offense had to go into high gear to keep the Rockets in the unbeaten ranks. Sim Davis led the way, scoring three times. Felix Alley recovered a Southern fumble in the end zone on the last play of the first half. This gave Roxboro a slim 14-13 lead at intermission.

EARL BRADSHER
Guard

JOHN WINSLOW
Tackle

ROXBORO 13 CHAPEL HILL 7

The Rockets kept their record unblemished by downing Chapel Hill 13-7. Fred Jackson accounted for both TD's on runs of four and seventeen yards. The lone Chapel Hill score came on a blocked punt in the third period.

To District 3 Championship

MIKE TERRY
Center

EMMETT GAMMON
Tackle

ROXBORO 12 HENDERSON 6

Sim Davis scored one TD from the five yard line and passed to end Bobby Knott for another to lead Roxboro to its eighth straight victory of the season. Blocking by the Rockets forward wall was a major factor in the victory.

ROXBORO 14 GRAHAM 0

The Rockets clinched the conference championship behind the running of Marion Carver. He plowed his way over from the one yard line twice, accounting for both TD's. The powerful Rocket defense held Graham scoreless, shutting out its fourth team this season.

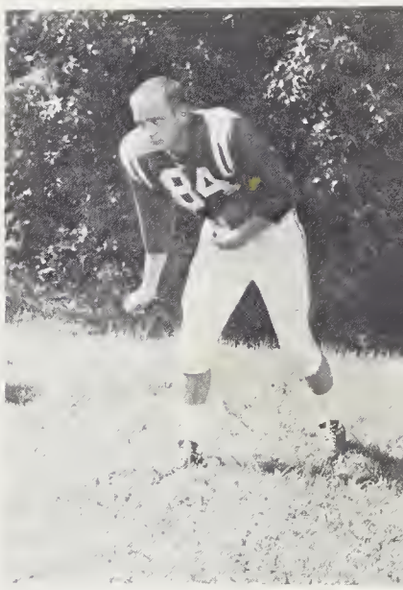

With Undefeated Season

FELIX ALLEY
Tackle

GLEN GREEN
Halfback

KENT WHITFIELD
Fullback

ANDY CROWDER
Halfback

ROXBORO 20 HILLSBORO 7

Roxboro climaxed a perfect season by defeating Hillsboro. Marion Carver scored twice, but the defense that carried Roxboro through the best season the school has known was the deciding factor in this game. Two punts were blocked, two fumbles recovered, and two passes intercepted as Roxboro finished the Conference race with ten wins and no losses.

SONNY LONG
Quarterback

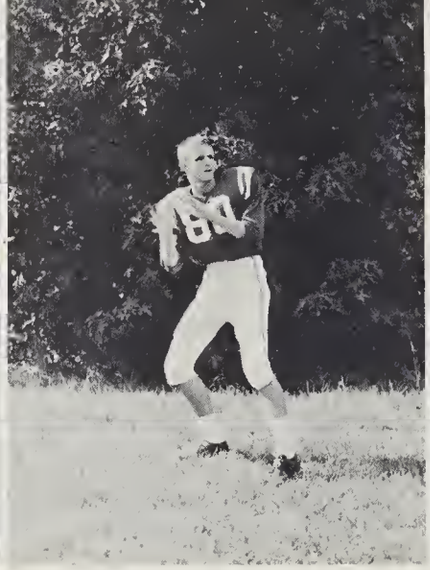

RANDY HESTER
End

SANDY KENNINGTON
Center

BRAD WALKER
Tackle

COMBINED SEASON STATISTICS (VARSITY)

	Roxboro	Opponents
Total First Downs	149	89
Yards Gained Rushing	1782	1148
Yards Lost Rushing	118	111
Total Yards Rushing	1664	1037
Passes Attempted	71	114
Passes Completed	35	47
Opponents' Passes Intercepted	12	2
Yards Gained Passing	486	533
Yards Gained Passing and Rushing	2150	1570
Number of Punts	26	26
Punt Average	31.3	29
Fumbles Lost	4	13
Number of Yards Penalized	349	370

JIMMY MOODY
Tackle

BOBBY KNOTT
End

MIKE WILKINS
End

JOHN DAVIS
Halfback

ARCHIE BOHANON
Guard

FIRST ROW: Gary Clayton, Cecil Carver, James Flint Nichols, Tommy Bowes, William Green, Glenn Slaughter, Mike Wilson, Ferris Crumpton, Robert Mundy; SECOND ROW: Wayne Kendrick, Emerson Perry, David Morris, Billy Oakley, Dickie Wrenn, John Lacy Harris, Clyde Kerley, Lawrence Denny.

J. V. Team

Freshman Team

FIRST ROW: J. B. Whitfield, Franklin Poindexter, Larry Davis, Martin Hall, Roger Allen, John Lunsford, Tony Bowes; SECOND ROW: Ronnie Garrett, Dean Mooney, Harry Yoder, Van Dixon, Robert Pleasants, Lewis Long, Wayne Holt; THIRD ROW: Reggie Horton, Pete Whitt, Mike Bowens, Randy Gentry, Charles Woody, Henry Fox; FOURTH ROW: David Merritt, Gary Hunt, Ben Bradsher, Henry Blaney, Roger Solomon, Chris Schoch, Richard Vining.

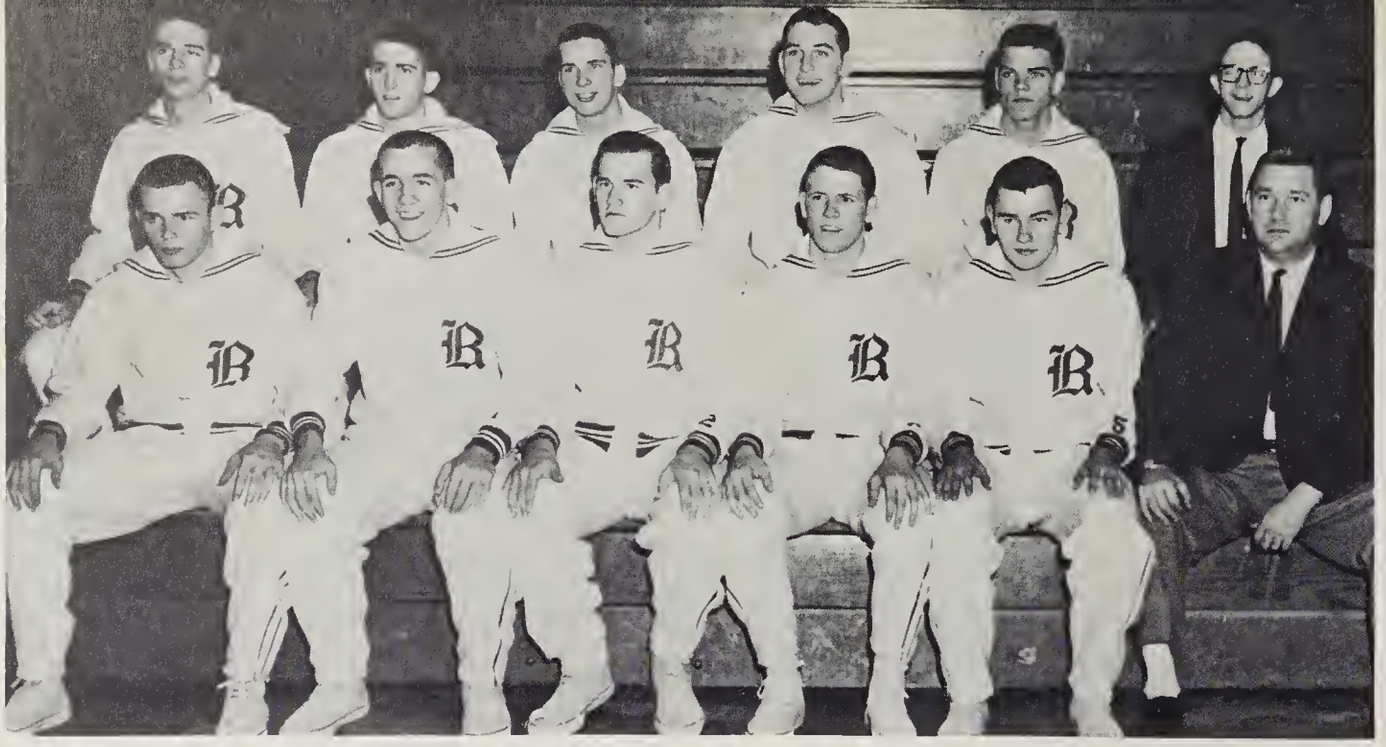

FIRST ROW: D. C. Horton, Butch Winstead, Fred Jackson, Sim Davis, Ross Whitfield, Jim Edens; SECOND ROW: Mike Wilkins, Sonny Long, John Lacy Harris, Sandy Kennington, Bobby Knott, Randy Hester.

Work is Play as Rockets

The four seniors on the team, D. C. Horton, Butch Winstead, Sim Davis, and Fred Jackson were elected Co-Captains by their teammates.

Jim Edens is in his fourth year as head basketball coach.

FRED JACKSON

SIM DAVIS

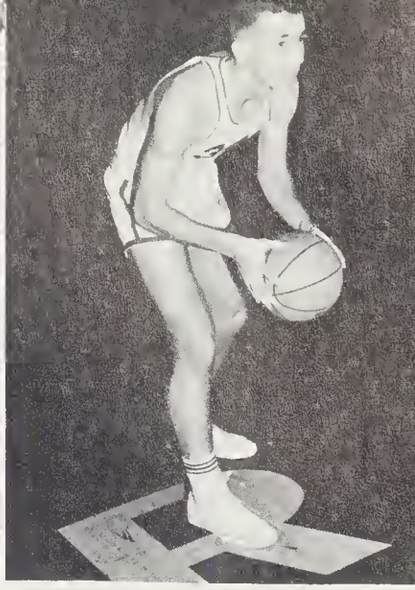

BUTCH WINSTEAD

With five returning lettermen, Sim Davis, Butch Winstead, D. C. Horton, Fred Jackson, and Bobby Knott, big things were expected of the Rockets. However, as a result of grid injuries the Rocket five got off to a slow start in the conference race after a loss to powerful Durham High. Two victories over Washington, N. C. followed. The Rockets hope to reach their full potential by tournament time.

Hit the Hardwood

Managers Reaves Overacre and Wilbur Burton spend many hours aiding the Varsity, J. V., and Freshman teams during practice and games.

D. C. HORTON

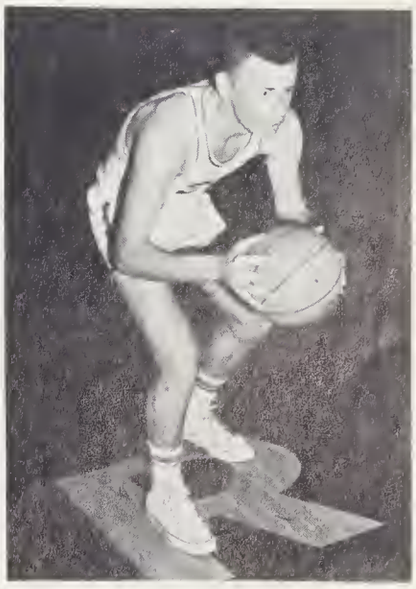

BOBBY KNOTT

JOHN LACY HARRIS

ROSS WHITFIELD

Sim Davis shoots a quick jump shot to score for the Rockets.

On the fast break Sonny Long lays up a two pointer against Southern.

Butch Winstead fires a shot over Tyree McGee of Southern.

Henderson star Teddy Putman failed to stop D.C. Horton's jump shot from outside the circle.

Butch Winstead drives up the middle for two points.

Four Rockets, Bobby Knot, Butch Winstead, Sim Davis, and John Lacy Harris rush in for a rebound against Durham.

SANDY KENNINGTON

MIKE WILKINS

SONNY LONG

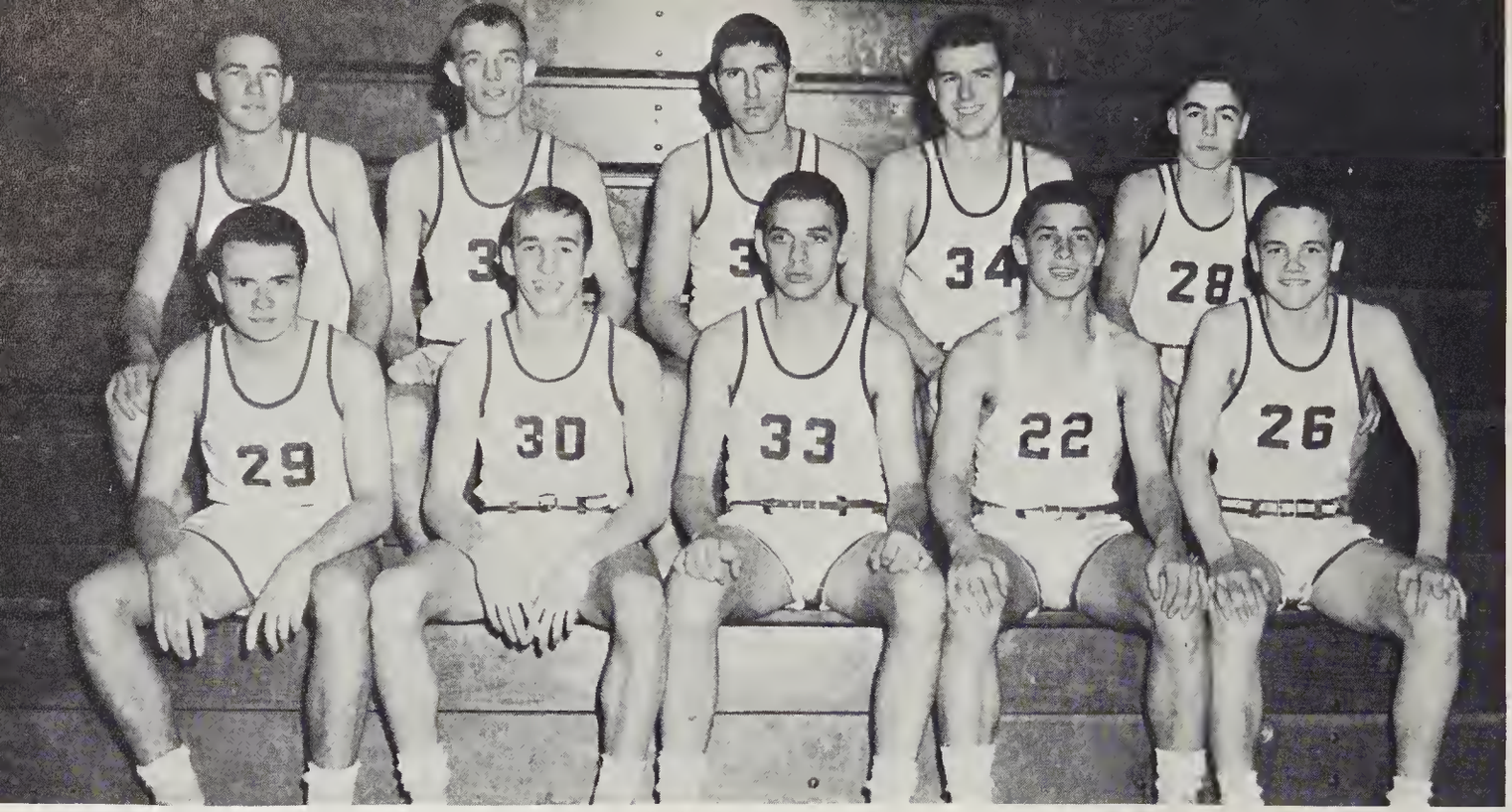

FIRST ROW: Russell Taylor, Byrd Winstead, Joe O'Briant, William Green, Tommy Bowes; SECOND ROW: Wayne Barker, Charles Edwards, David Morris, Leonard Mangum, Lawrence Denny.

J. V. Team

Freshman Team

FIRST ROW: Chris Schoch, Ronnie Garrett, J. B. Whitfield, Dean Mooney, Gary Hunt, Ben Bradsher, John Lunsford; SECOND ROW: Tony Bowes, Lewis Long, Roy Harris, Ted Carver, Charles Woody, Mike Bowens, Henry Fox.

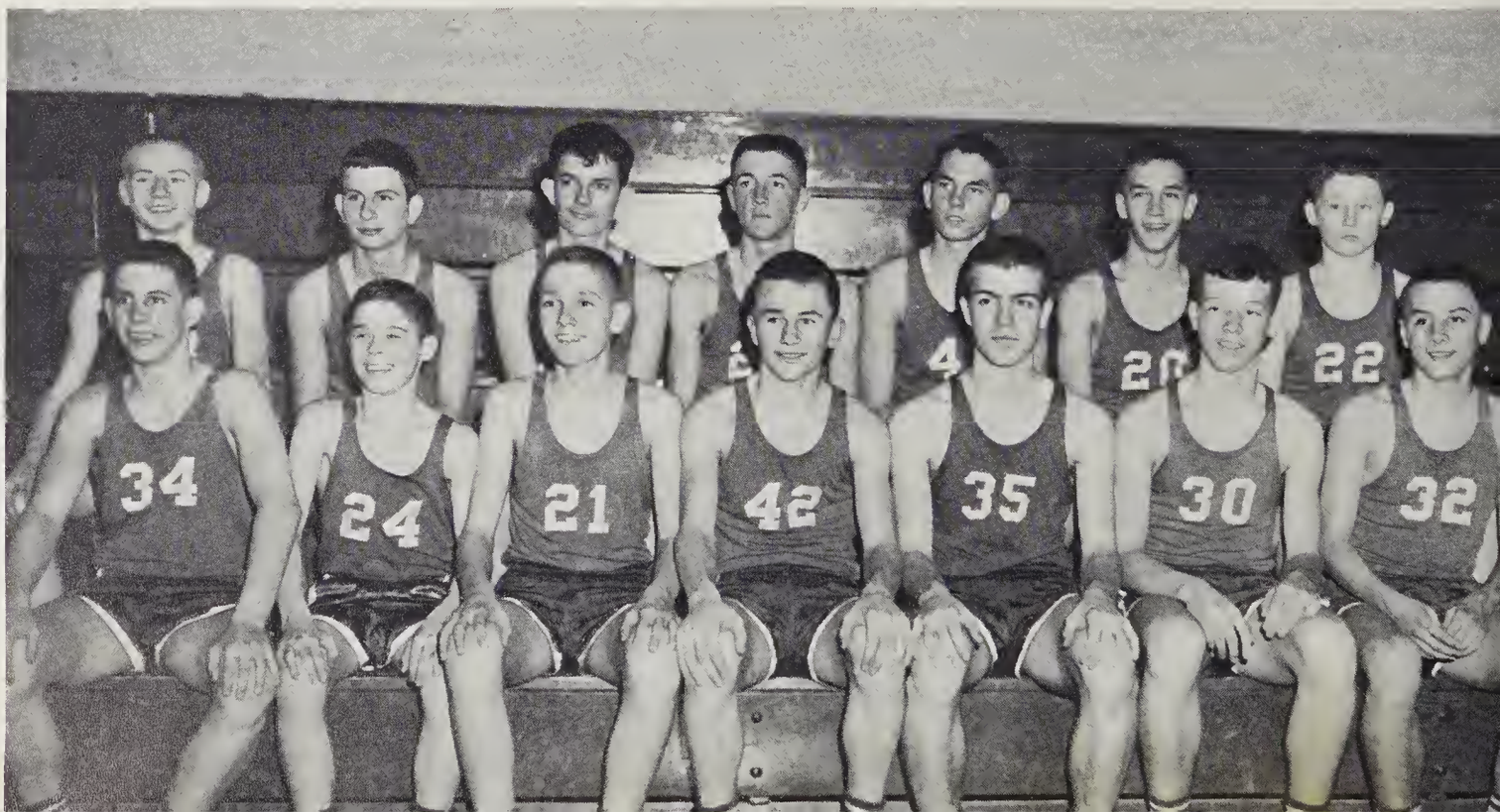

FIRST ROW: Alice Long, Rae Brown, Susan Richmond, Betsy Burns, Nancy Brooks, Judy Horton; SECOND ROW: Nancy Long, Peggy Jo Walker, Virginia Weldon, Marian Clayton, Sandra Buchanan, Miss Flowers.

The '62 Rockettes . . .

Miss Lou Ellen Flowers is head coach for the Roxboro Rockettes.

Susan Richmond and Marian Clayton were elected Co-Captains by their team mates.

Sandra Buchanan

Judy Horton

Nancy Brooks

Nancy Long

Susan Richmond is outjumped by an unidentified Henderson player.

Work Hard to Produce a Winning Season

Betsy Burns

The Rockettes, under the direction of Coach Lou Ellen Flowers, combine hard work and team spirit to produce a winning season. Making up the team were six returning lettermen, Alice Long, Peggy Jo Walker, Susan Richmond, Nancy Long, and Marian Clayton. The latter four were starters from last year's team. One junior, Rae Brown, three sophomores, Nancy Brooks, Judy Horton, and Sandra Buchanan, and one freshman, Betsy Burns, added strength to the '62 Rockettes.

Marian Clayton

Susan Richmond

Reaching high, Peggy Jo Walker rebounds during the Henderson game.

Rockette Nancy Long shoots a lay up as Nancy Brooks waits to rebound.

Alice Long

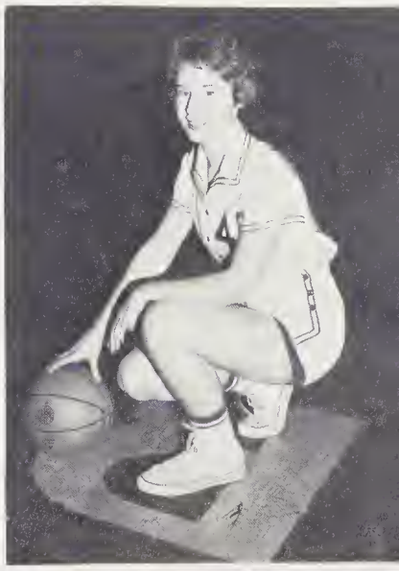

Rae Brown

Virginia Weldon

Peggy Jo Walker

Miss Flowers watches Susan Richmond as J.V. and Varsity girls work together.

Susan Featherstone passes to Sylvia Taylor during a J. V. practice session.

J. V. Girls Exhibit "The Look of Tomorrow."

FIRST ROW: Sandra Clayton, Betty Sue Whitfield, Jane Stanfield, Tricia Sanford, Kay Whitfield, Sylvia Taylor; SECOND ROW: Mary Ellen Rogers, Sandra Whitfield, Helen McWhorter, Katherine Caudel, Susan Featherstone, Carol Lamm, Johnsie Whitt.

FIRST ROW: Howard Elam, Doug Sparks, Bob Whitt, Tony Wrenn, John Davis, Robert Munday, William Green; SECOND ROW: Jimmy Jay Winslow, Arthur Winstead, Steve Daniel, Kent Whitfield, Bobby Oakley, Jimmy Pierce; THIRD ROW: Butch Winstead, John Lacy Harris, James Flint Nichols, Emmett Gammon, Doug Stevens, Ross Whitfield, Donnie Waldo; FOURTH ROW: Wayne Briggs, Randy Hester, Chip Martin, Felix Alley, John Triplett.

Members of the Track Team Strive for Physical Fitness

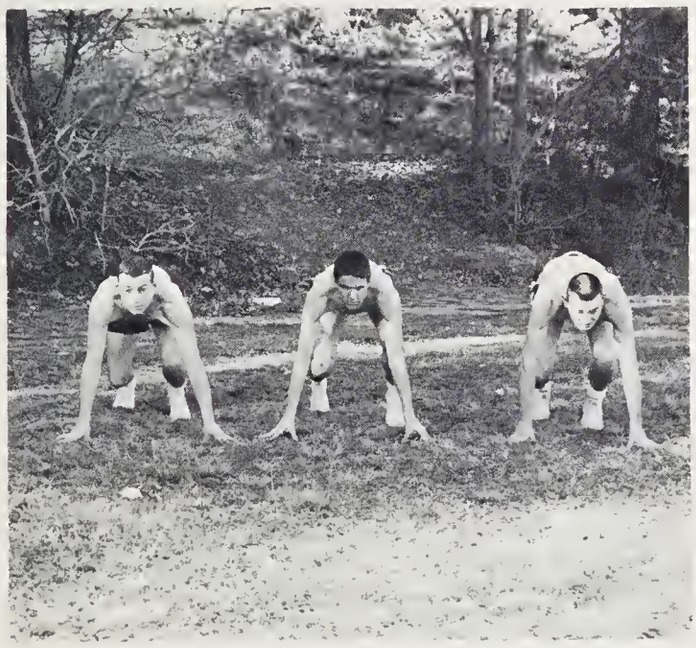

Ready to start a 440 yard dash, Kent Whitfield, Randy Hester, and Ross Whitfield await the gun.

Felix Alley gets ready to put the shot.

FIRST ROW: Coach Edens, Larry Clayton, Barry Schoch, Larry Clayton, Tommy Bowes, D. C. Horton, Lawrence Denny, Danny Allen, Ray Clayton; SECOND ROW: Dewey Middleton, Andy Crowder, Joe King, Fred Jackson, Bobby Knott, Daniel Rhew, Wayne Kendricks, Roger James.

The Baseball Team Exemplifies Fine Sportsmanship

The Rockets defeated Oxford Orphanage in a game played at Cavel.

D. C. Horton catches during a game with Southern.

Roxboro High's golf team produced the first state champion in any sport from our high school. Wade Briggs, in his junior year, won the N.C. State Championship in a sudden death overtime at Finley Golf Course in Chapel Hill. Wade will be trying for his second championship this year.

The golf team won five matches and lost only one during the 1961 season. They also won the conference championship.

State golf champion Wade Briggs tees off at Roxboro Country Club.

Golf Team

Members of the golf team, Sim Davis, Russell Taylor, and Sonny Long watch Wade Briggs as he addresses the ball.

Brenda Brooks

Georgye Gentry

Susan Hull

Diane Schloss

The Rocket Cheerleaders Lead Our Cheers

Carole Bradsher
Head Cheerleader

Leading cheers, building bonfires, planning pep rallies, making posters, decorating goal posts . . . all these and more make up a busy life for these nine girls. But after the victory, all the work is richly rewarded, and nine tired but happy girls lead the voices that are lifted in the special song that echoes in their ears as well as in their hearts . . . So To Our Dear Old Roxboro High.

Cheerleaders lead the students in a rousing yell.

Emily Bowes

Joan Fitzgerald

Sandra Fowler

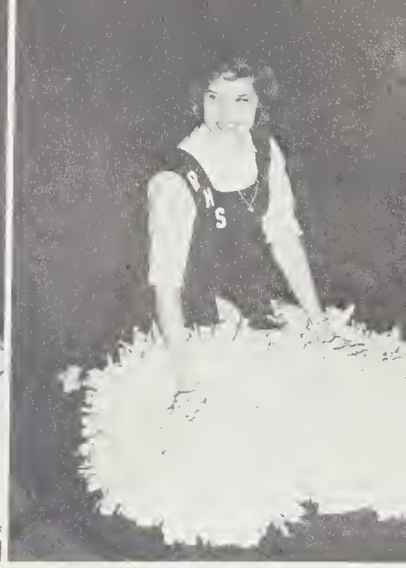

Bit Morris

Build our Spirit

Mrs. Jim Edens, sponsor of the cheerleaders, performs her duties constantly with perfection.

The Rocket Cheerleaders launch the student body into a season highlighted by unwavering spirit and unsurpassed sportsmanship.

Ann Martin, Ellen Bland, Etta Baker, Carolyn Barton, and Diane Kirby enjoy being J. V. Cheerleaders.

Connye Gentry, Brenda Hardin, Donna Wilson, Jane Norris, JoAnne Long, and Carol Winstead take part in J. V. Cheerleading.

J. V. Cheerleaders Display Enthusiasm for the Future

"Hey all you Rockets . . . let's have a victory tonight!"

The J. V. Cheerleaders go into action.

The R.H.S. Band leads the Homecoming Parade down Main Street.

The R.H.S. Cheerleaders make a pretty sight as they participate in the Homecoming Parade activities.

These are Our Activities

Sim, Sonny, Randy, and Butch are seen hard at work during summer football practice!

Friends gather at yearly Annual Signing Party.

The Junior-Senior is an occasion that will be remembered by many.

Selecting superlatives . . . singing the school song . . . parading down Main Street . . . promoting school spirit . . . crowning the new queen . . . choosing honor winners . . . dancing until midnight.

Highlights

Ellen Bland

Freshman Attendants

Caroline Crumpton

Connye Gentry

Sophomore Attendants

Ann Martin

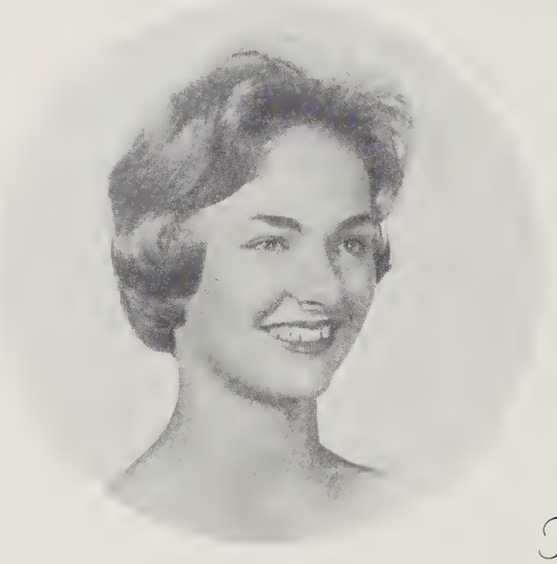

Sandra Fowler

Junior Attendants

Nancy Long

R. H. S. Displays a

Nineteen sixty-one brought a happy Homecoming to R.H.S.

Signs of Homecoming were seen in displays, posters, and excitement was in the air as early as the beginning of the week of October 6.

Thursday night the cheerleaders led the students through the streets of Roxboro in a rousing pep rally. Sunny skies prevailed on Friday as students, employees, and interested citizens came out to see the attendants in the annual Homecoming parade.

Friday night, spirits rode high, and tension mounted as students and alumni surrounded the football field. There were several victories that night. Miss Brenda Brooks was crowned our 1961 Homecoming Queen. The Roxboro Rockets were victorious in the game with Southern. The Roxboro High students and supporters displayed winning sportsmanship and school spirit.

Saturday night, the Queen and her court reigned at the Homecoming Dance. As the clock struck 12, ending another Homecoming at R.H.S., the students went home with enough happy memories to last until another year.

Homecoming Queen

Brenda Brooks

Happy Homecoming 1961

Carole Bradsher

Senior Attendants

Susan Hull

Brenda cries for joy as Barbara places the crown upon her head.

The court is presented at the Homecoming Dance.

Memories that Linger

The senior attendants congratulate the newly chosen queen.

Students enjoy themselves at the Homecoming Dance.

a Lifetime

The Queen and her court lead off a dance after being presented to the students.

The court poses for pictures, just before the half.

The Marshals are chosen from the Freshman, Sophomore, and Junior Classes according to their scholastic records. Our 1961 Marshals are the following: FIRST ROW: Alice Long, Diane Schloss, Phyllis Parham, Barbara Brendle, Patsy Huff, Fern Morrow, Linda Wesley, Bonnie Gillis, Bit Morris; SECOND ROW: Russell Taylor, Shearon Thompson, Curtis Branscome, John Davis, Kent Whitfield, John Winslow, Randy Hester.

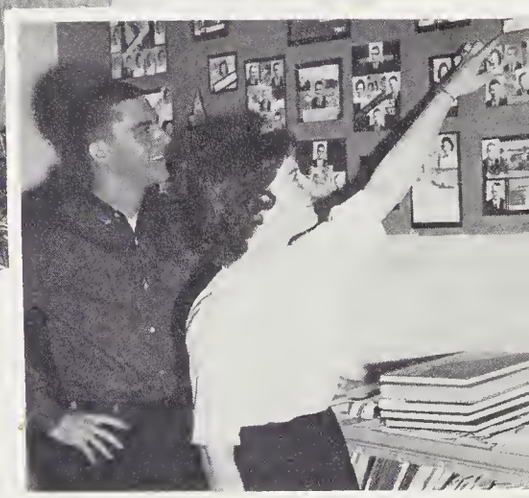

Chief Marshals, Fern Morrow and John Davis, look at choice colleges.

Marshals are Chosen for Scholastic Ability

Ann, David, James Flint, and Carollyn discuss the Homecoming activities of the weekend.

Marshals participate in graduation exercises.

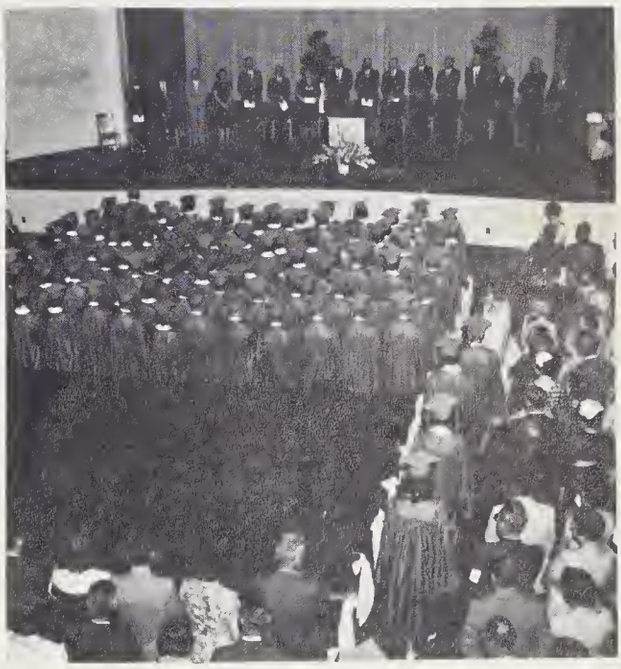

Most Attractive

Georgye Gentry--Sim Davis

Seniors Select Superlatives

Best Dressed

Carol Lee Talbert--Pete Cole

Most Talented

Anna Frances Gates--Steve Daniel

Best School Spirit

Carole Bradsher--Jack Hester

Most Athletic

Marian Clayton--Butch Winstead

by Popular Vote . . .

Wittiest

Susan Hull--Ricky Parham

Typical Senior

Diane Schloss--Yancey Allen

and Rated these Students as

Best All Around

Brenda Brooks--John Winslow

Friendliest

Susan Richmond--Harold Newton

Most Likely to Succeed

Fern Morrow--John Davis

Best Citizen

Phyllis Parham--Harold Dunn

Roxboro High's Most Outstanding

Most Dependable

Gloria Holt--Earl Bradsher

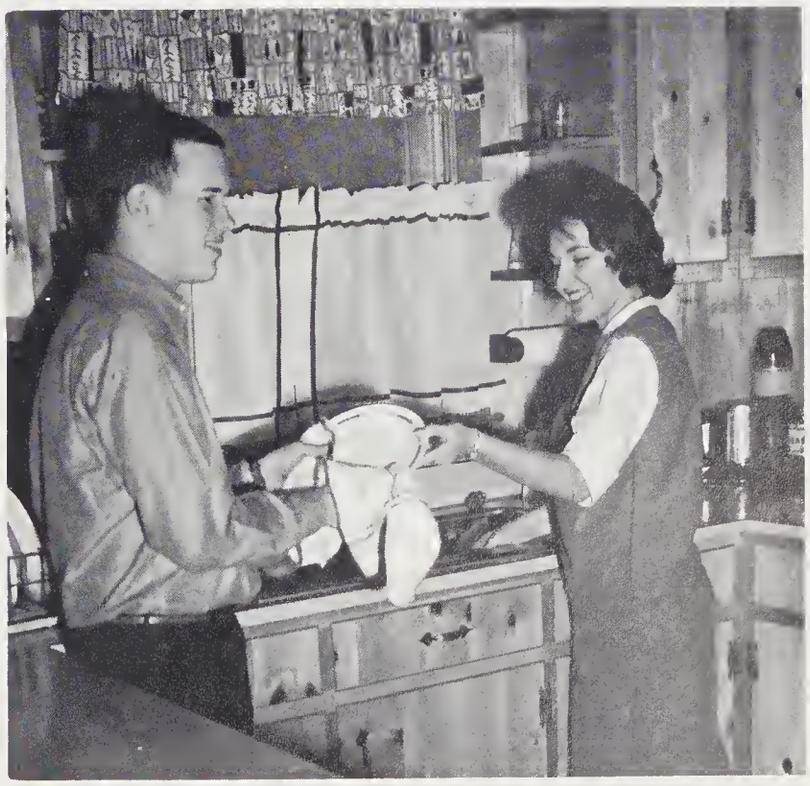

Shopping at Christmas . . . scrambling from store to store . . . making wise choices . . . searching for bargains . . . window shopping . . . selecting a special gift.

Selection

KIRB
GRILL

THE PEOPLES BANK

Four Convenient Locations

Phone 8-1403

Member of F. D. I. C.

Roxboro, North Carolina

Longhurst Plant, Roxboro, N. C.

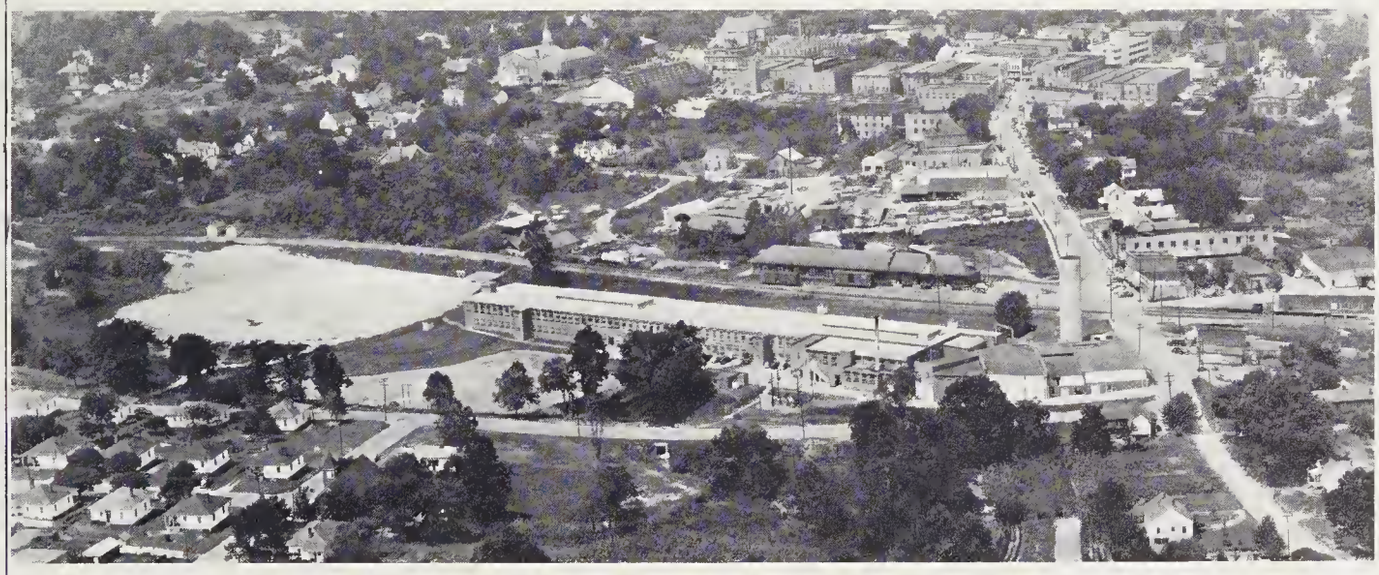

Roxboro Plant, Roxboro, N. C.

ROXBORO COTTON MILLS

Roxboro Mill	Phone 3323
Longhurst Mill	Phone 3313

Roxboro, North Carolina

GREEN'S JEWELERS

South Main St. Ph. 4691

Roxboro, North Carolina

ROXBORO LAUNDRY AND CLEANERS

214 Leasburg Rd. Ph. 3571

Roxboro, North Carolina

DUNEVANT'S INSURANCE

Thomas Bldg. Ph. 82404

Roxboro, North Carolina

B. & J. MOTORS, INC.

Depot St. Ph. 6711

Roxboro, North Carolina

J. T. BRADSHER

218 Reams Ave. Ph. 3721

Roxboro, North Carolina

COLE'S PHARMACY

South Main St. Ph. 3141

Roxboro, North Carolina

NEB KING'S PURE OIL SERVICE

Intersection of Madison Blvd.
and North Main St.

Ph. 8-1063
Roxboro, North Carolina

J. R. WHITE, CONTRACTOR

Crown Aluminum Sidings Rep.
Storm Doors and Windows

308 Pine St. Ph. 84781
or 87326

Roxboro, North Carolina

HAMBRICK-AUSTIN AND THOMAS

119 S. Main St. Ph. 2271

Roxboro, North Carolina

LEWIS FURNITURE CO.

113 Depot St. Ph. 4081

Roxboro, North Carolina

LATTA'S QUALITY CLEANING

Dry Cleaning Shoe Repair

206 Court St. Ph. 5493

Roxboro, North Carolina

BAILEY'S ELEC. SERVICE

Industrial and Residential

Wiring and Repairing

305 Gordon St. Ph. 5573

Roxboro, North Carolina

Shop at Duncan's for RCA
"Whirlpool" Appliances

DUNCAN'S, INC.

216 Reams Avenue Ph. 8-4444

Roxboro, North Carolina

OFFICE EQUIPMENT
Cash Registers, Typewriters,
and Adding Machines Sales
and Service

Furniture - Files - Supplies

BROWN & BURRUSS CO.

111 N. Main St. Ph. 6373
Roxboro, North Carolina

BLALOCK'S SUPERMARKET

Meats - Fruits - Vegetables

1124 North Main Ph. 8-4000

Roxboro, North Carolina

GREEN'S BOOKKEEPING AND TAX SERVICE

201-A S. Main St. Ph. 8-2151

Roxboro, North Carolina

McKEE INSURANCE AGENCY

"Insurance of all Kinds"

Abbitt Avenue Ph. 2374

Roxboro, North Carolina

MASSEY DEPT. STORE

"Ladies, Men, and
Childrens Ready to
Wear and Shoes"

S. Main St. Ph. 4871

Roxboro, North Carolina

GUS SLAUGHTER

Building Contractor

921 North Main St. Free Estimates Ph. 4723
Day or Night

Roxboro, North Carolina

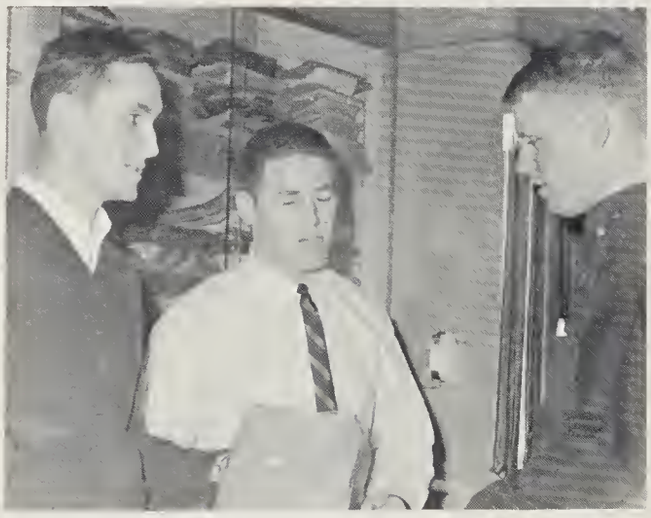

GENTRY, STRUM, AND FOUSHEE

109 S. Main St. Ph. 2381

Roxboro, North Carolina

TOM'S AUTO SUPPLY

Machine Shop Service and
Auto Glass Installed

Lamar St. Ph. 7201

Roxboro, North Carolina

CARVER AGENCY

Insurance Real Estate

123 N. Main St. Ph. 8-1934

Roxboro, North Carolina

TURNER'S AND HOTEL ROXBORO

Centers of Civic and

Social Activity

Roxboro, North Carolina

SNIPES BROS. OIL CO.

Texaco and Goodrich

Products

719 Morgan St. Ph. 3461

Roxboro, North Carolina

PEPSI-COLA BOTTLING CO.

208 Morgan St. Ph. 86043

Roxboro, North Carolina

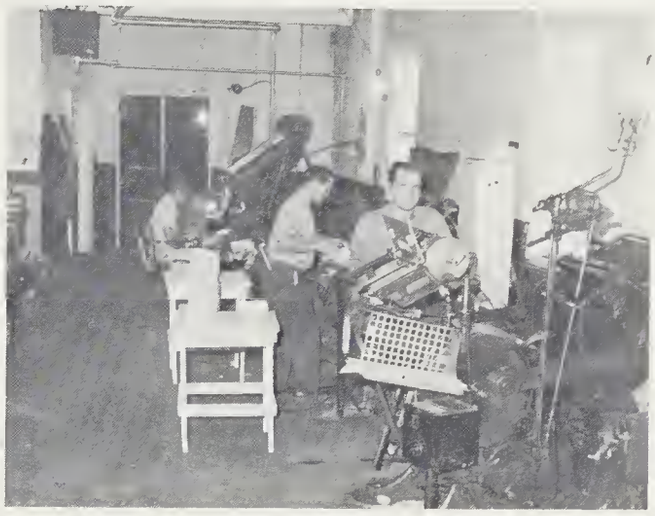

TAYLOR'S PRINTING COMPANY

Depot Street Ph. 6243

Roxboro, North Carolina

THOMAS & OAKLEY DRUG CO.

Main St. Ph. 4931

Roxboro, North Carolina

W R X O

FORREST SUPERETTE

"Your complete food Store"

Madison Blvd. Ph. 7881

Roxboro, North Carolina

CAVEL RADIO & TELEVISION CO.

- Admiral -

Sales Service

P. O. Box 544 Ph. 8-5775

Cavel, North Carolina

ROXBORO PLUMBING AND HEATING COMPANY

"If We Can Help You,
It Helps Us."

100 Madison Blvd. Ph. 8-1333

Roxboro, North Carolina

JOHNSON COTTON CO.

Bottled Gas Service

N. Madison Blvd. Ph. 4503

Roxboro, North Carolina

NU-WAY CLEANERS

APPROVED
SANITONE
SERVICE

119-21 N. Main St. Ph. 6644
Roxboro, North Carolina

JAMES'S SUPERMARKET

Meats-Fruits-Vegetables

1123 Oxford Rd. Ph. 6415

Roxboro, North Carolina

CAROLINA BEAUTY SHOP

"Beauty at its Best"

Kirby Bldg. Ph. 4391

Roxboro, North Carolina

ROXBORO TASTEE-FREEZE

Main St. Ph. 8-4224

Roxboro, North Carolina

RUSSELL'S

N. Main St. Ph. 8-3801

Roxboro, North Carolina

GRAHAM DUNCAN

Building Contractor

1218 N. Main St. Ph. 8-4345

Roxboro, North Carolina

BROOKS AND WHITE FUNERAL HOME

Ambulance Service
"Your way is our way"

701 S. Main St. Ph. 7777

Roxboro, North Carolina

COLLINS & AIKMAN CORP.

Ph. 4301

Cavel, North Carolina

LONG'S HABERDASHERY

208 S. Main St. Ph. 7983

Roxboro, North Carolina

LONG MEADOW FARMS

North Main St. Phone 5613

Roxboro, North Carolina

TAR HEEL CHEVROLET CO.

South Main St. Phone 5692

Roxboro, North Carolina

ROXBORO BUILDING AND LOAN

S. Main St. Ph. 2131

Roxboro, North Carolina

Flowers of Distinction

WINSTEAD FLORIST

Abbitt Avenue Ph. 3401

Roxboro, North Carolina

SERVICE DRY CLEANERS
"Well pressed is well dressed"
Claude Harris, Prop.
119 N. Main St. Ph. 3221
Roxboro, North Carolina

COCA-COLA BOTTLING COMPANY

S. Morgan St. Ph. 5555

Roxboro, North Carolina

HARVEY LESTER
"The upholstery specialist"

Semora Road Ph. 8-1435
Roxboro, North Carolina

DIXON DISCOUNT HOUSE
Clothing, Toys, Paints,
Tools, Etc.
Court St.
Roxboro, North Carolina

TIP TOP MOTOR, INC.

Madison Blvd. Ph. 3701

Roxboro, North Carolina

THE Bootery ROXBORO, N.C.
"Names You Know - Shoes You Love"

106 N. Main St. Ph. 8-5011

BRUCE'S 5c TO $1 STORE

Main St. Ph. 6533

Roxboro, North Carolina

THE LITTLE OIL COMPANY, INC.

Shell & Firestone

Products

1129 Oxford Rd. Ph. 5035

Roxboro, North Carolina

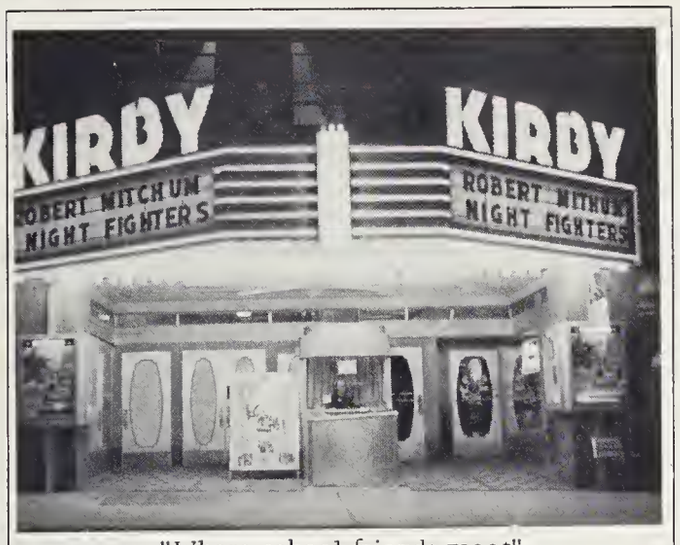

"Where school friends meet"

KIRBY THEATER

N. Main St. Ph. 4171

Roxboro, North Carolina

DAVIS & HUFF
Super Shell
Gas, Oils, Tires, Washing,
Greasing, and Polishing
Ph. 8-3355 800 Durham Rd.

WILKIN'S MARKET
Self-Service Store
114 Court St. Ph. 4823
Roxboro, North Carolina

TIMBERLAND MOTEL
Free TV - Air Conditioned
Madison Blvd. Ph. 7003
Roxboro, North Carolina

HENRY ALKINS STUDIO
Studio Hours 4-8 P.M.
Ph. 5821 Home 8-2731
Main St.
Roxboro, North Carolina

FRIGIDAIRE

LEDBETTER'S

Frigidaire Appliances

107 N. Main St. Ph. 4431

Roxboro, North Carolina

PERSON TIRE & RETREAD SERVICE

Only Firestone Supreme
Rubber Used

604 Morgan St. Ph. 8-3364

Roxboro, North Carolina

ALLEN-GATES INSURANCE

125 N. Main St. Ph. 2703

Roxboro, North Carolina

ADAIR'S DRUG STORE

Phone 6405

Cavel, North Carolina

GEORGE W. KANE
GENERAL CONTRACTOR

Roxboro Building

Phone 6301

Roxboro, North Carolina

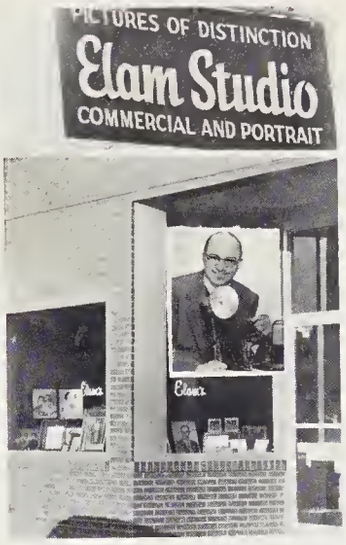

ELAM STUDIO

104 1/2 North Main Phone 5642

Roxboro, North Carolina

CROWN ALUMINUM INDUSTRIES CORP.

Hwy. 501 South Phone 8-3202

Roxboro, North Carolina

LOCKHART TAXI

203 S. Main St. Ph. 3371

Roxboro, North Carolina

PERSON COUNTY FREEZER LOCKER, INC.

209 Long Ave. Ph. 5503

Roxboro, North Carolina

LEGGETT'S DEPARTMENT STORE

112 S. Main St. Phone 5051

Roxboro, North Carolina

LONG'S MEAT MARKET

Abbitt Ave. Ph. 3967

Roxboro, North Carolina

MEADOW GOLD DAIRY

Visit our Dairy Bar

Complete line of Dairy Products

Madison Blvd. Ph. 8-3884
Roxboro, North Carolina

ROXBORO LUMBER COMPANY

Depot St. Ph. 8-2202

Roxboro, North Carolina

ERIC'S DRIVE-IN

Sandwiches Drinks

Curb Service

Hwy. 49 Ph. 8-3532

Roxboro, North Carolina

CARNEY'S
"Things for Women"

111 S. Main St. Ph. 2671
Roxboro, North Carolina

THOMPSON
INSURANCE AGENCY
"All Forms of Insurance"
Main St. Ph. 3351
Roxboro, North Carolina

KENAN OIL COMPANY
George B. Walker

Oxford Rd. Ph. 6271
Roxboro, North Carolina

KINGS TIRE AND APPLIANCE
RCA "WHIRLPOOL"
Goodyear Rubber
Ph. 5045
Roxboro, North Carolina

PEEBLES-KIMBRELL CO.

Main St. Ph. 2041

Roxboro, North Carolina

FRANK'S FINANCE CO.

Emmett Fulk, Manager

200 S. Main St. Ph. 8-2163

Roxboro, North Carolina

PERSON FINANCE CO., INC.

Home Owned,
Home Controlled

119 Abbitt Ave. Ph. 5652

Roxboro, North Carolina

OAKLEY'S MACHINE SHOP

Welding - Wire Rope -
Service

Phone 5655

Roxboro, North Carolina

TOMMY'S TEXACO SERVICE

Madison Blvd. Ph. 8-1464

Roxboro, North Carolina

KIMBROUGH FLORIST
"We wire flowers anywhere"

806 Durham Rd. Ph. 6811
Roxboro, North Carolina

EATWELL CAFE
For prompt short order Service
Ph. 7181
Roxboro, North Carolina

JACKSON MOTOR
COMPANY, INC.
Ph. 2971
Roxboro, North Carolina

AMERICAN AMOCO GAS

EANES OIL COMPANY

Marvin Eanes Prop.
Oxford Rd. Ph. 7494
Roxboro, North Carolina

PERSON FARMS, INC.
Poultry processors
Feed Distributors
P. O. 357 Ph. 8-3103
Roxboro, North Carolina

ROXBORO FINANCE CO., INC.
"Cash if you need it"

1010 N. Main Ph. 5582
Roxboro, North Carolina

Western Auto
ASSOCIATE STORE

110 Court St.

Ph. 2271

Roxboro, North Carolina

CAROLINA DRIVE-IN

"Best in movie entertainment"

South Boston Hwy.

Roxboro, North Carolina

BOULEVARD CLEANERS

504 Madison Blvd. Ph. 8-2175

Roxboro, North Carolina

COUCH FURNITURE CO.

529 N. Main Ph. 8-6693

Roxboro, North Carolina

PERSON FURNITURE CO.

Beauty Rest Mattresses

110-112 N. Main Ph. 6262

Roxboro, North Carolina

TILLMAN'S GARAGE

Wheel balancing - Tune-Ups
General Repairs

Johnnie Tillman
Nat Whitfield

Lamar St. Ph. 6753
Roxboro, North Carolina

MARTY'S RESTAURANT

Home Cooked Meals
Curb Service
For Orders Phone 5485

Madison Blvd.
Roxboro, North Carolina

JOHNSON BODY SHOP

Body and Fender Work
Engine Overhauling
Auto Painting

Oxford Rd. Ph. 8-5173
Roxboro, North Carolina

STRICLAND'S FUNERAL HOME

24 Hour Ambulance Service

Ph. 3333 or 8-1555
600 N. Main
Roxboro, North Carolina

M. S. SOLOMON ENTERPRISES

Excavating Septic Tanks

Hwy. 49 Ph. 83532

Roxboro, North Carolina

SOUTHERN PARTS OF ROXBORO

314 Chub Lake St. Ph. 8-4103

Roxboro, North Carolina

SCRAMBLES TEXACO SERVICE
Washing - Waxing - Greasing

Hwy. 49 Ph. 2693
Roxboro, North Carolina

WOODY'S TOT & TEEN
Complete Children's Outfitting

104 N. Main Ph. 4555
Roxboro, North Carolina
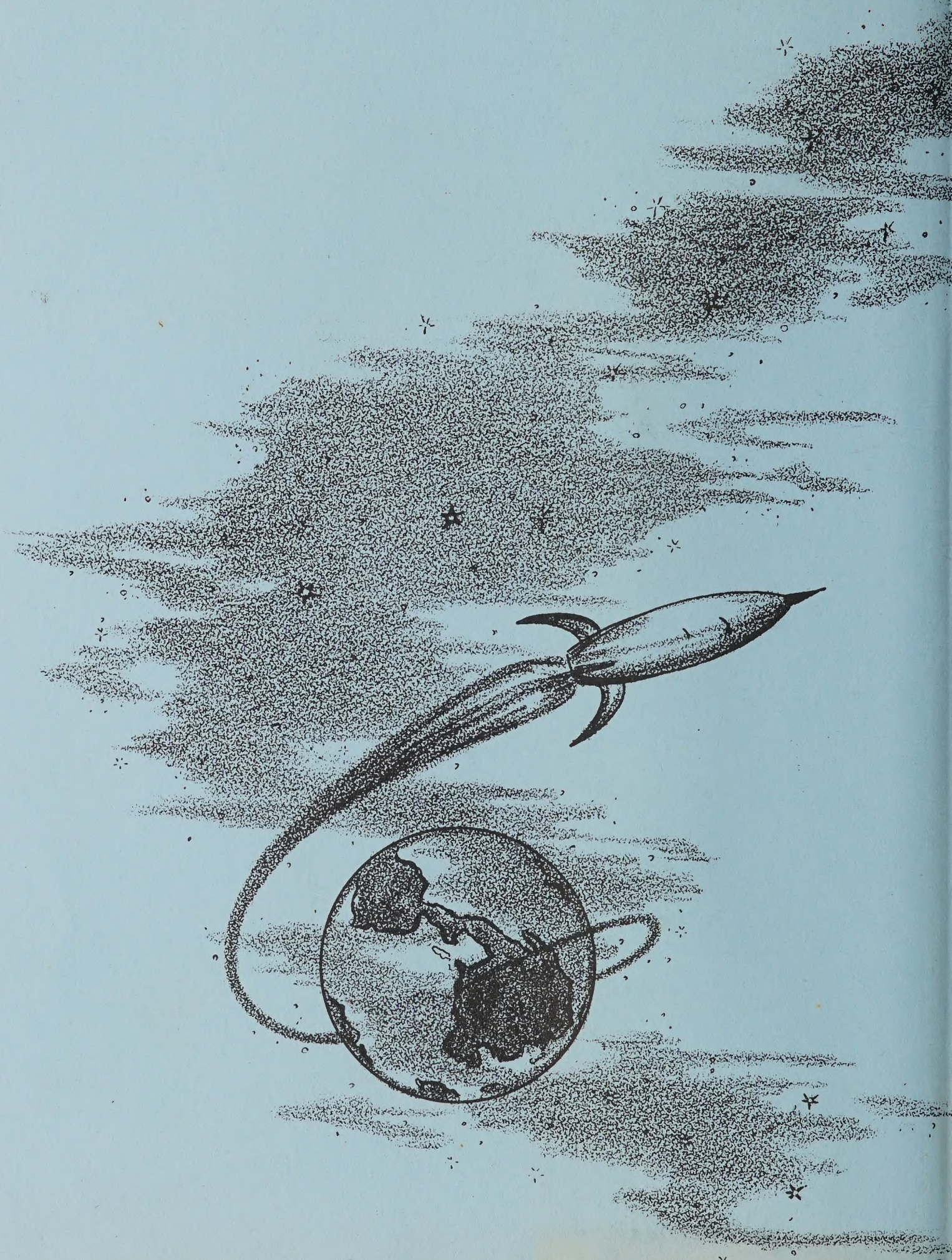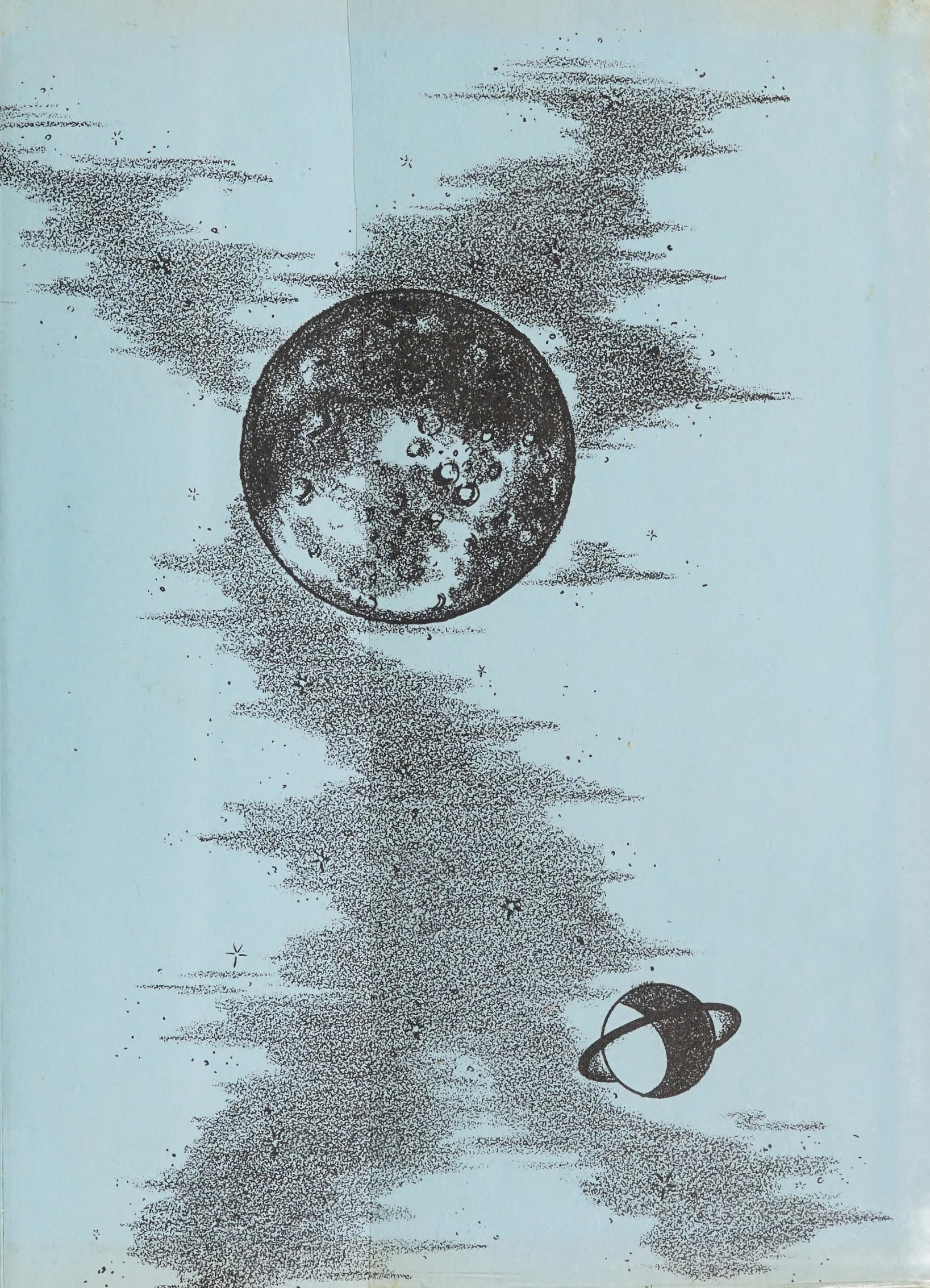
Delmar FINEST QUALITY IN YEARBOOK PRINTING